Wer bin ich? Welche wicht'ge Frage

Text: Carl Friedrich Christian Fasch (1735 - 1800)
Melodie: Georg Neumark (1621 - 1681)
Satz: Stefan Obendorf (*1976)

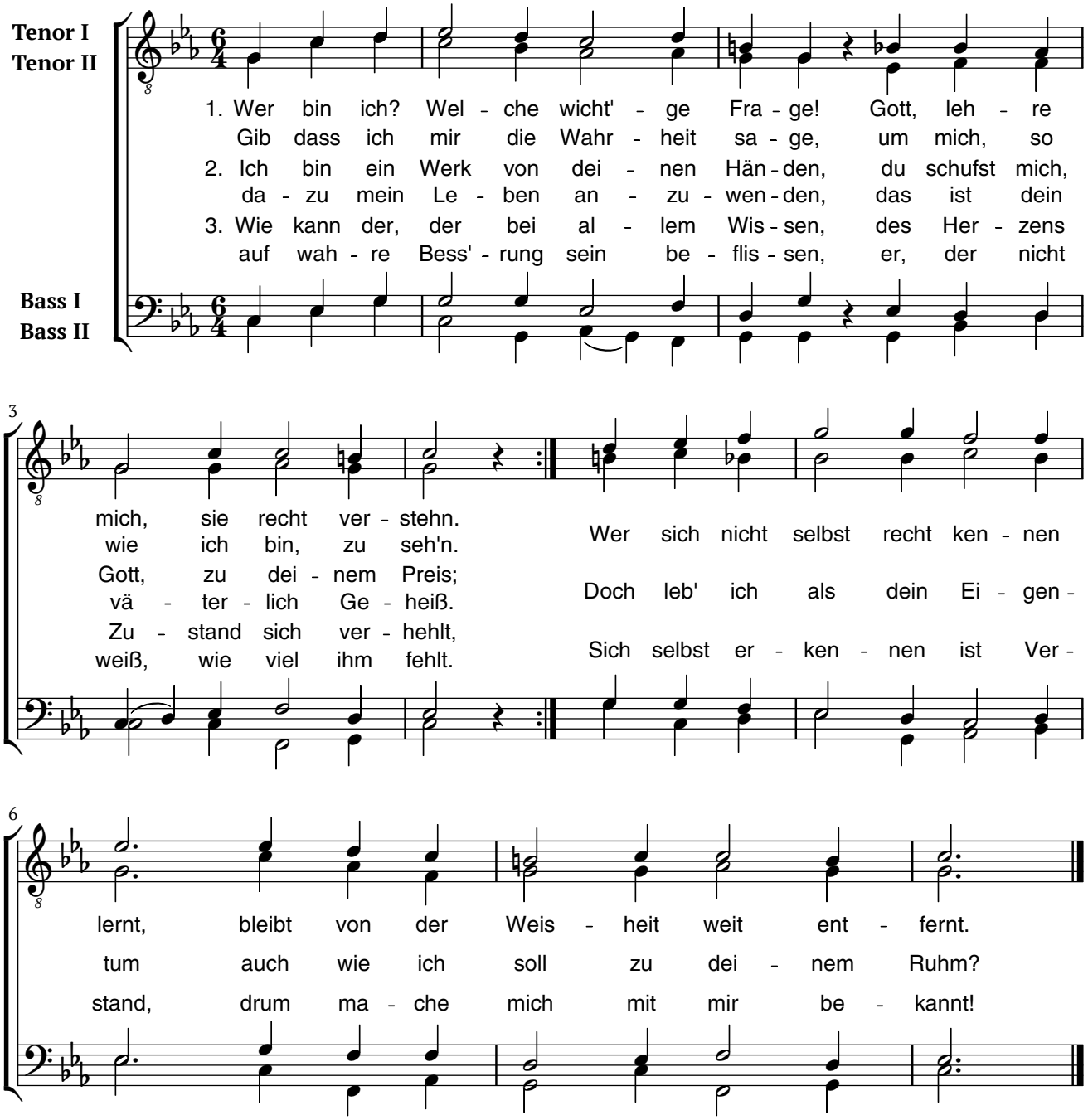

StO 12|08|2016

Copyright © 2016 by Stefan Obendorf. Edition may be freely distributed, duplicated, performed or recorded.
All rights reserved, including publishing, recording and public performance for profit.