Magnificat

für Tenor, Bass,
vierstimmigen gemischten
Chor,
2 Trompeten, 2 Posaunen,
Pauken, 2 Violinen und Orgel

Musik von Rüdiger Vopel

Partitur

© RV 2012 / 2014

Magnificat

für Tenor, Bass, 4-stg. gemischten Chor,

2 Trompeten, 2 Posaunen, Pauken, 2 Violinen und Orgel

Rüdiger Vopel, 2012

I.

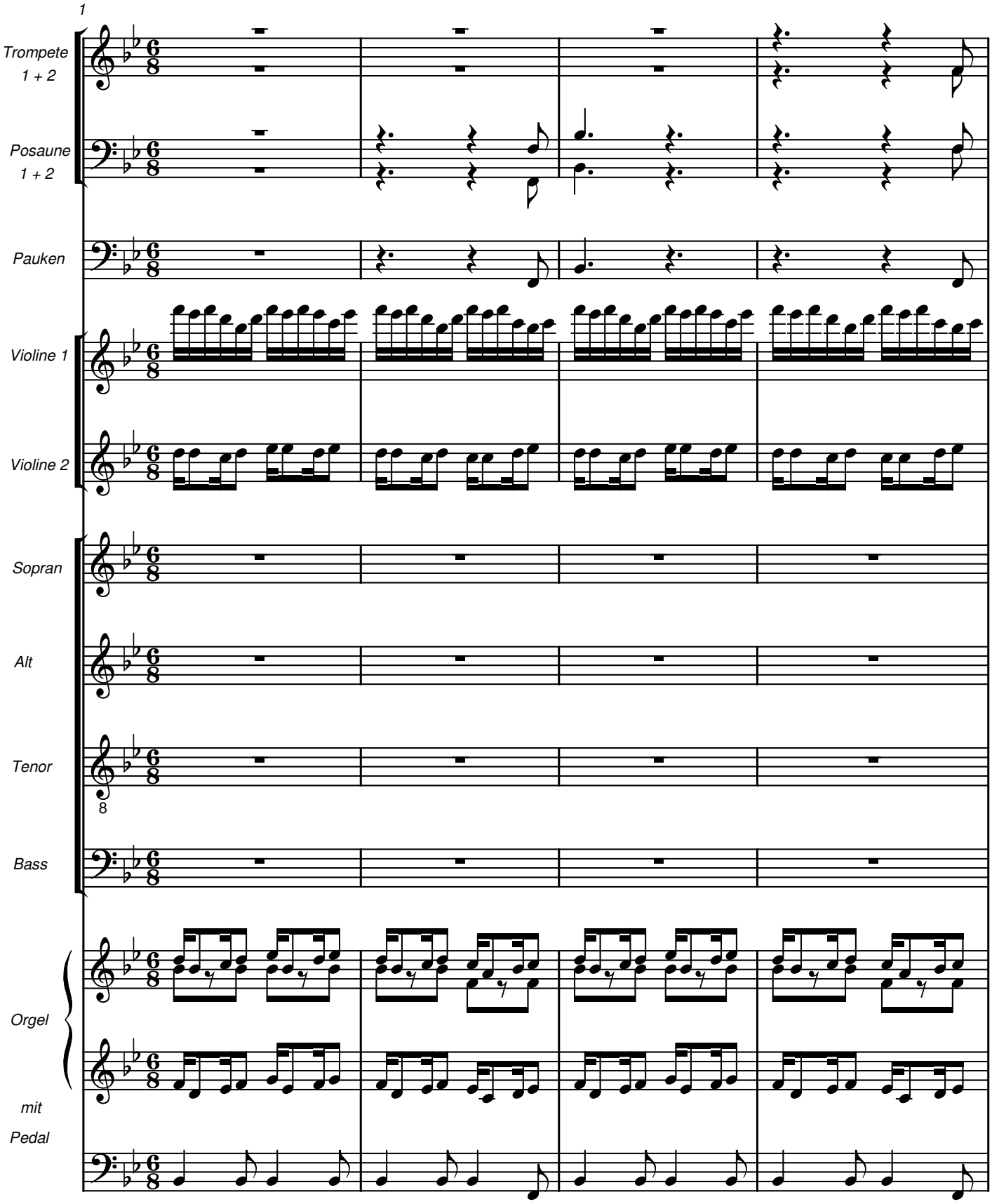

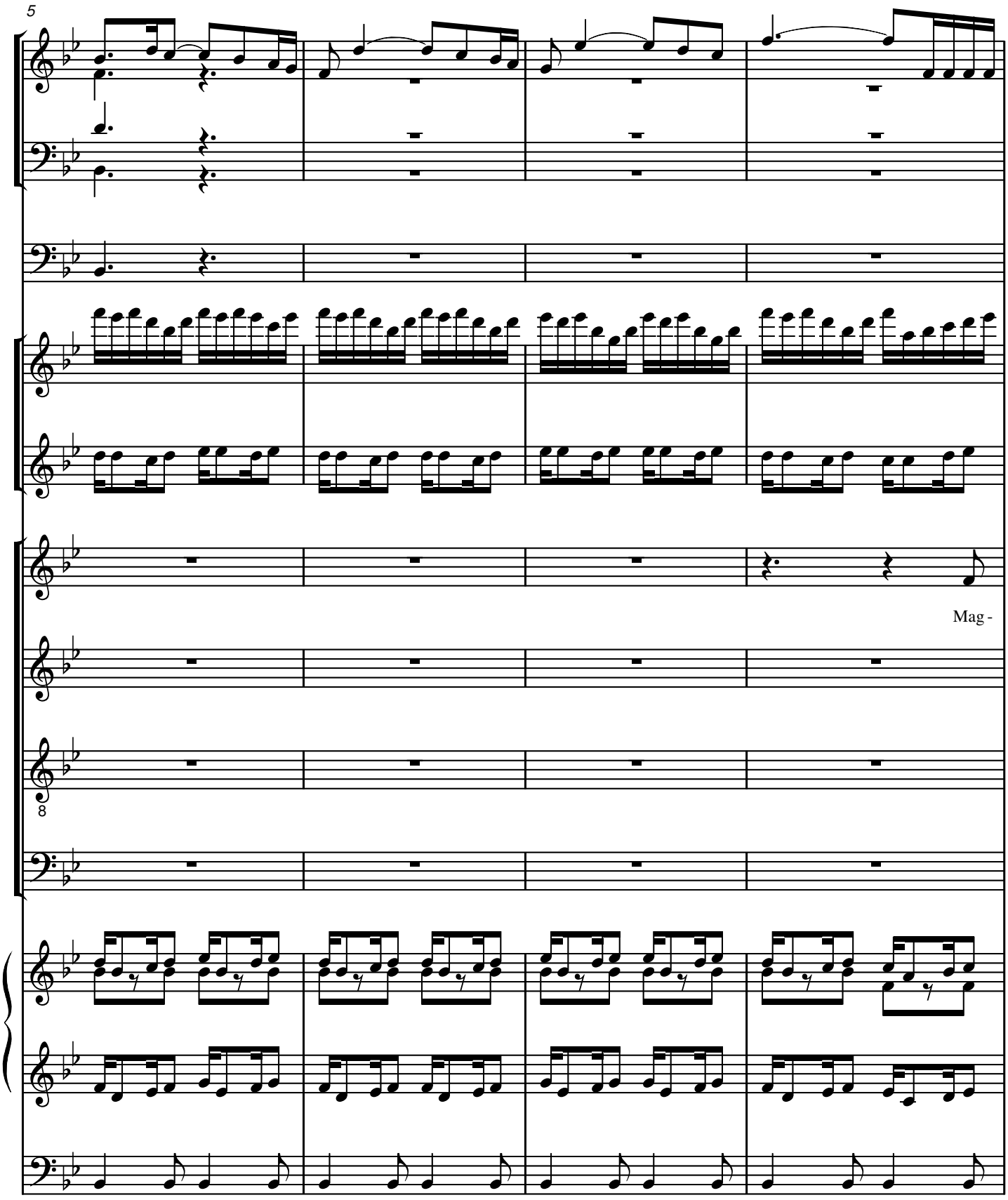
5
Mag -
8

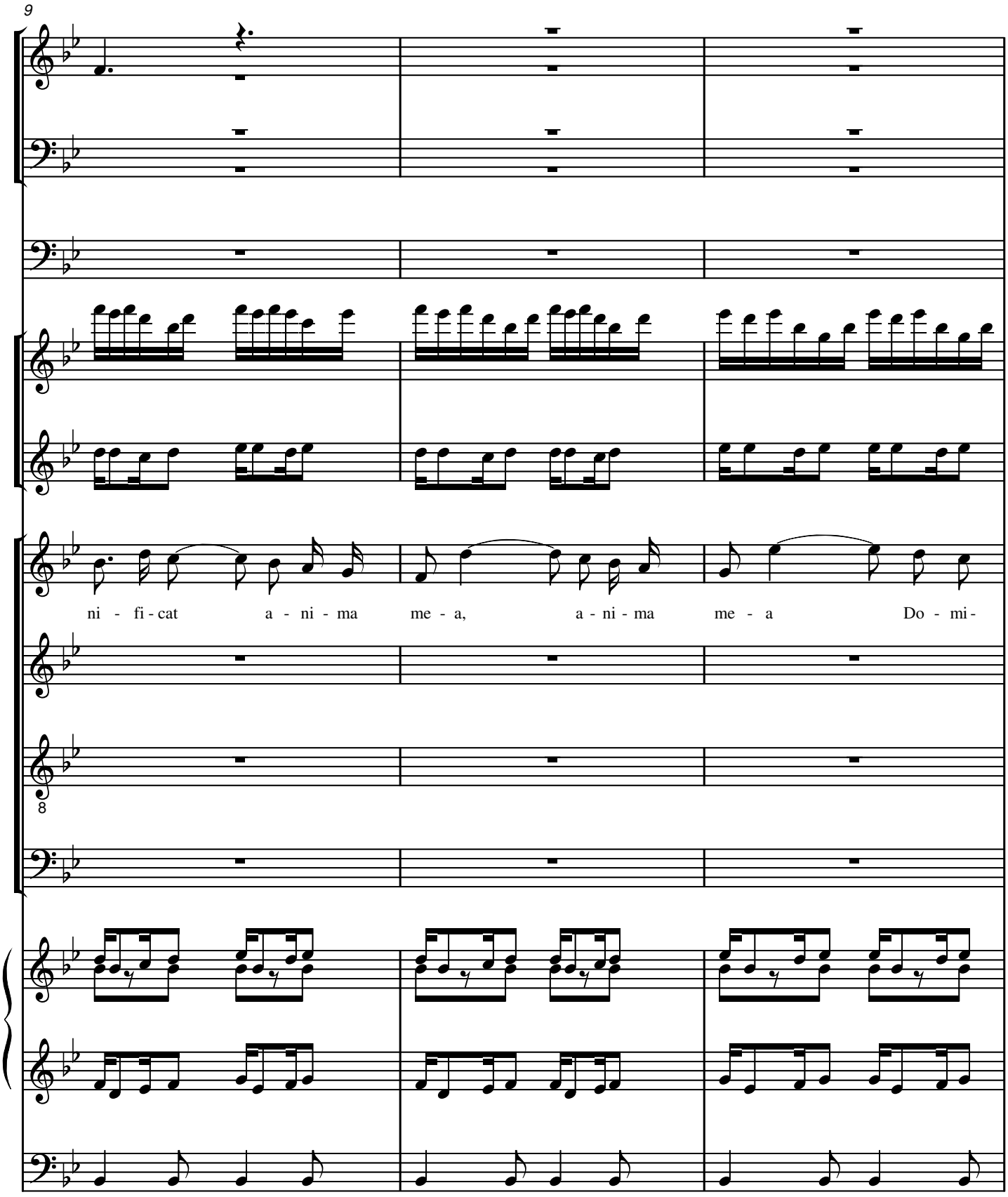
9
ni - fi - cat a - ni - ma me - a, a - ni - ma me - a Do - mi-
8

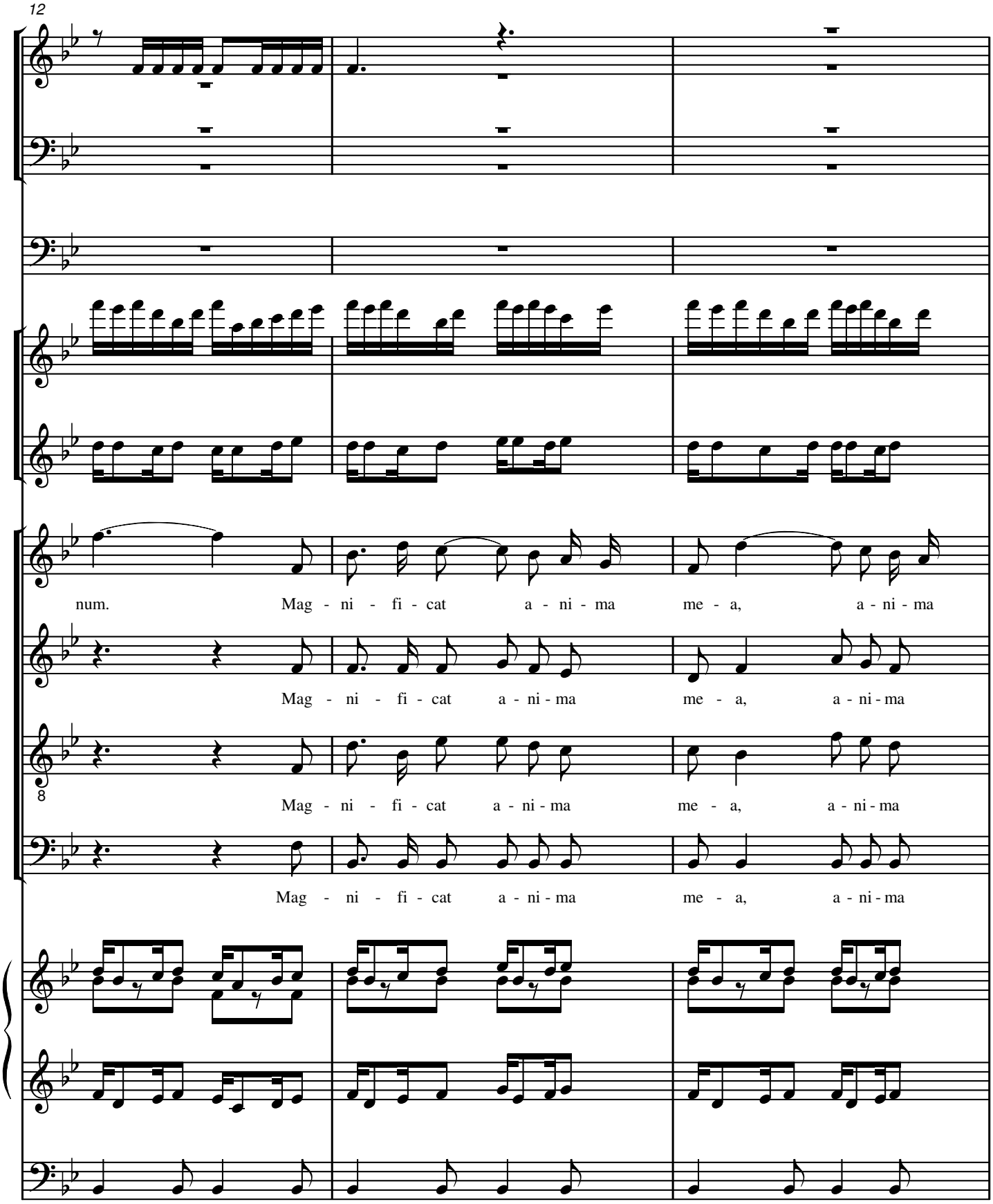
12
num. Mag - ni - fi - cat a - ni - ma me - a, a - ni - ma
Mag - ni - fi - cat a - ni - ma me - a, a - ni - ma
8
Mag - ni - fi - cat a - ni - ma me - a, a - ni - ma
Mag - ni - fi - cat a - ni - ma me - a, a - ni - ma

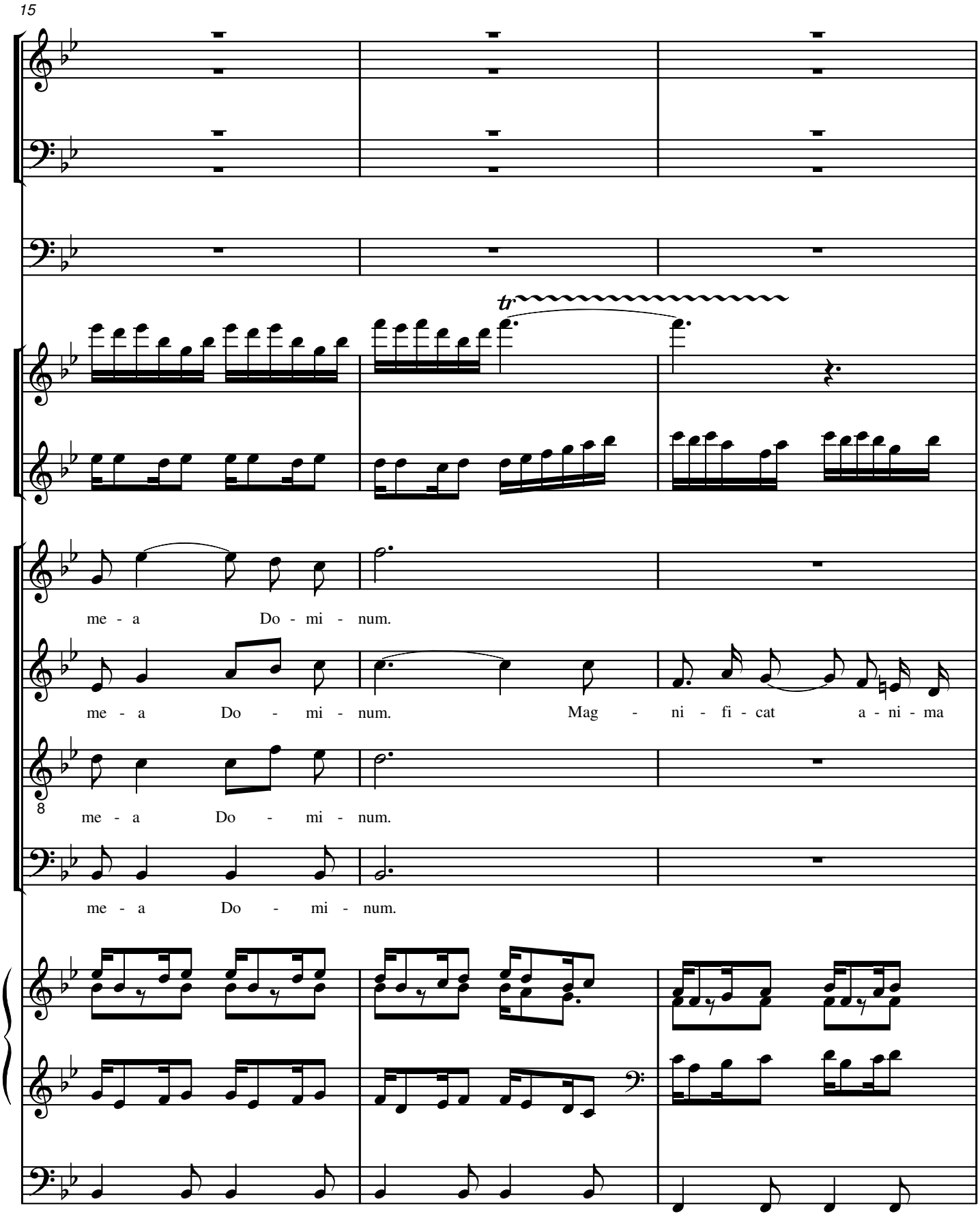
15
tr
me - a Do - mi - num.
me - a Do - mi - num. Mag - ni - fi - cat a - ni - ma
me - a Do - mi - num.
me - a Do - mi - num.

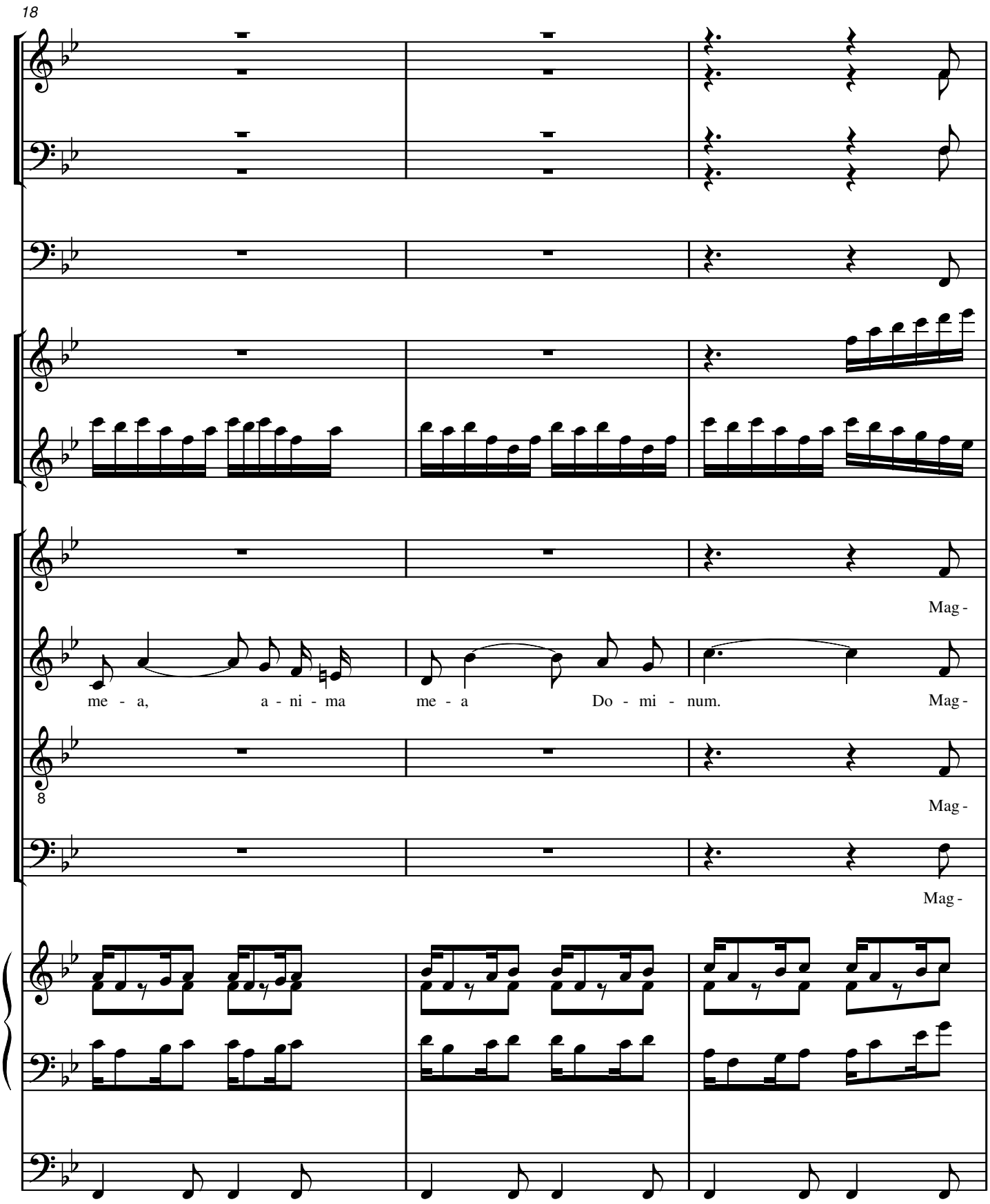
18
Mag -
me - a, a - ni - ma me - a Do - mi - num. Mag -
Mag -
Mag -

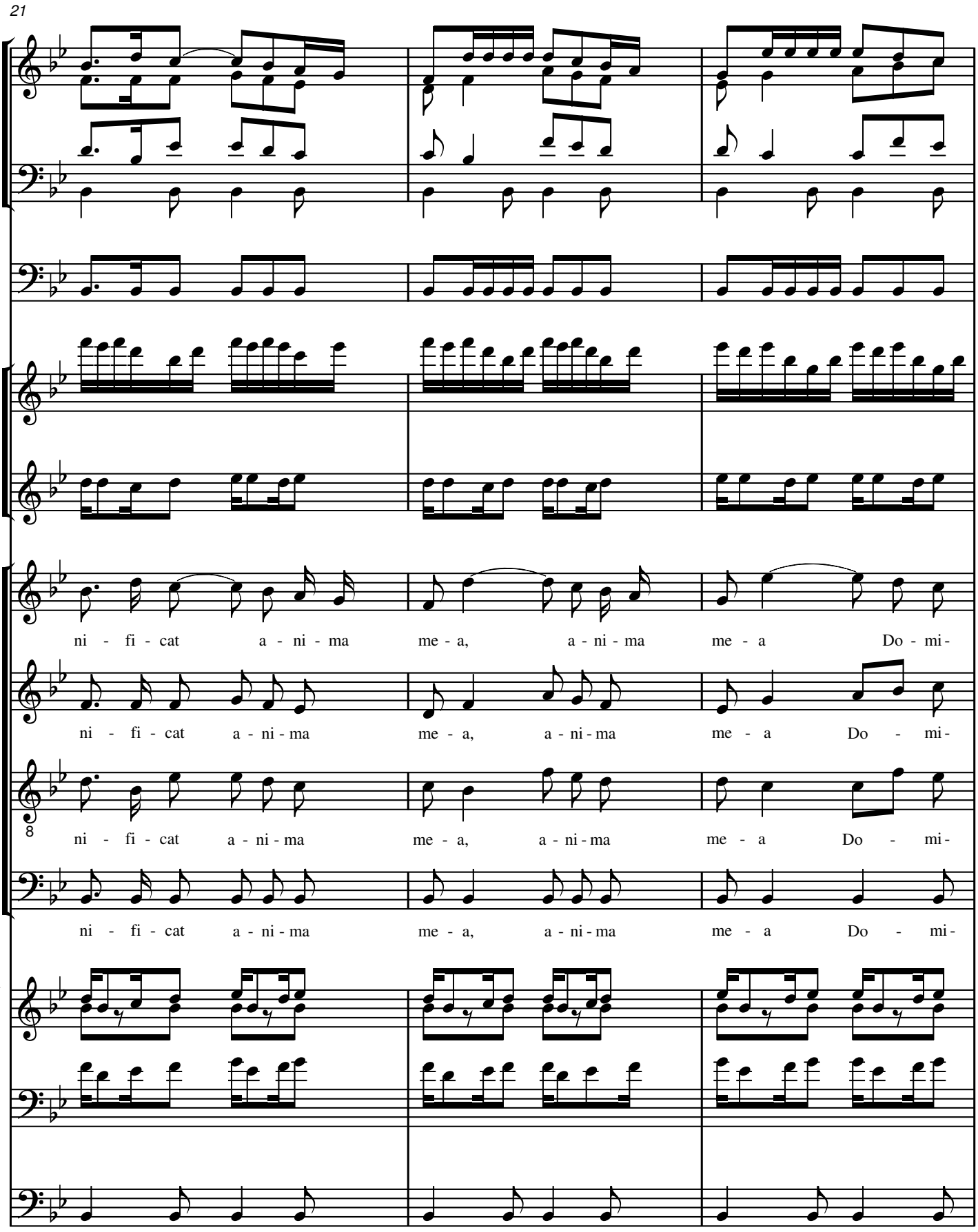
21
ni - fi - cat a - ni - ma me - a, a - ni - ma me - a Do - mi-
ni - fi - cat a - ni - ma me - a, a - ni - ma me - a Do - mi-
8
ni - fi - cat a - ni - ma me - a, a - ni - ma me - a Do - mi-
ni - fi - cat a - ni - ma me - a, a - ni - ma me - a Do - mi-

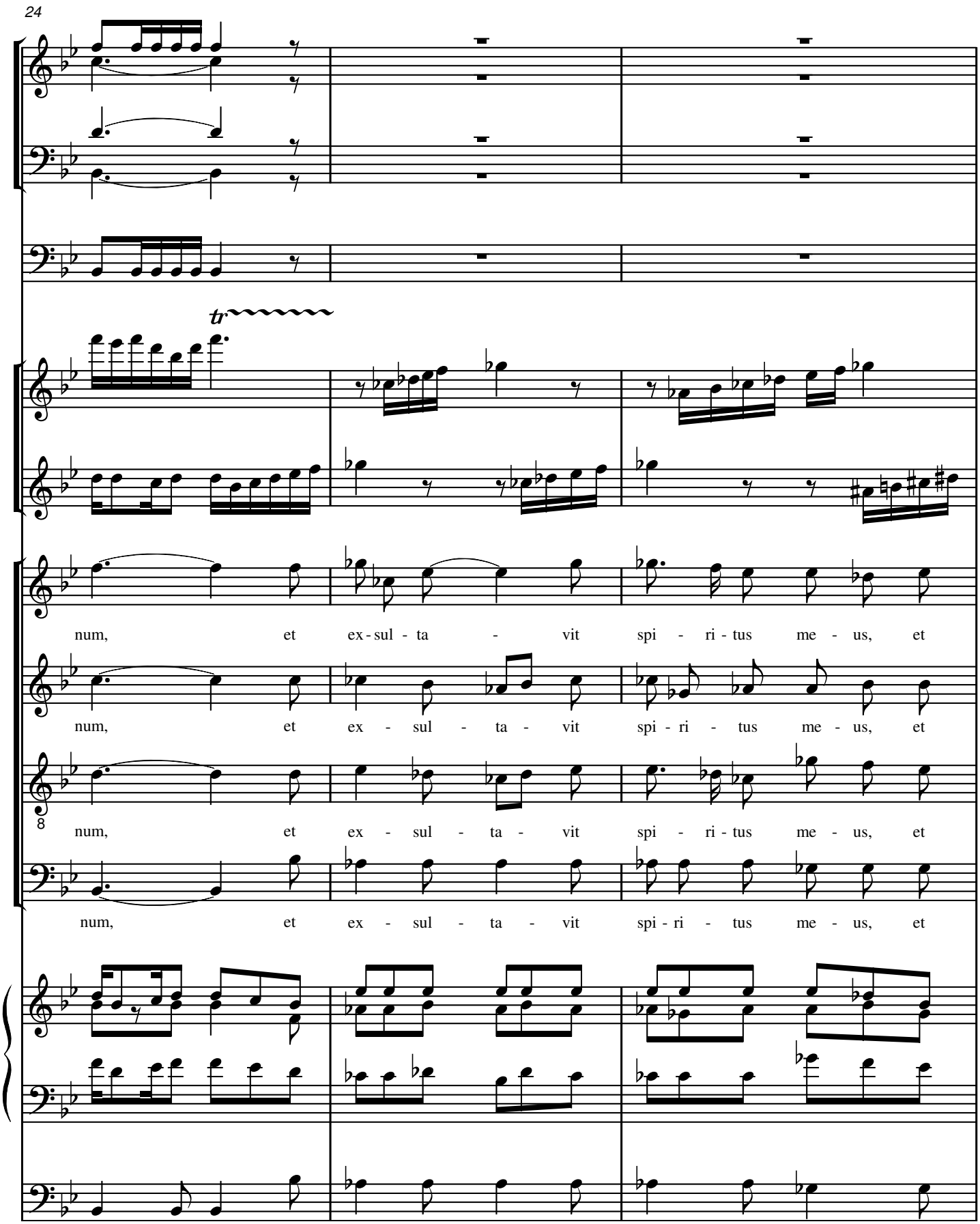
24
tr
num, et ex-sul - ta - vit spi - ri - tus me - us, et
num, et ex - sul - ta - vit spi - ri - tus me - us, et
num, et ex - sul - ta - vit spi - ri - tus me - us, et
num, et ex - sul - ta - vit spi - ri - tus me - us, et

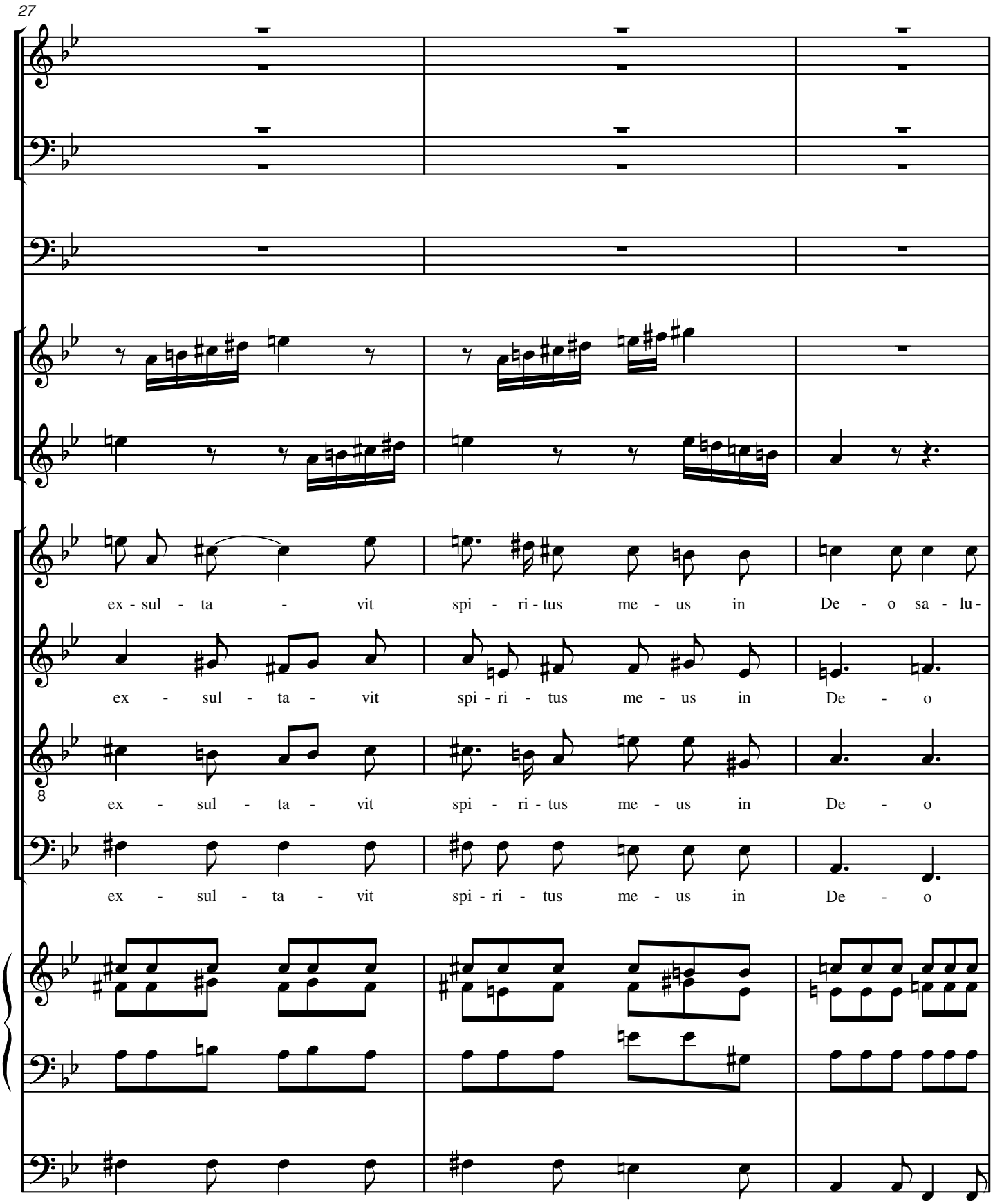
27
ex - sul - ta - vit spi - ri - tus me - us in De - o sa - lu-
ex - sul - ta - vit spi - ri - tus me - us in De - o
ex - sul - ta - vit spi - ri - tus me - us in De - o
ex - sul - ta - vit spi - ri - tus me - us in De - o

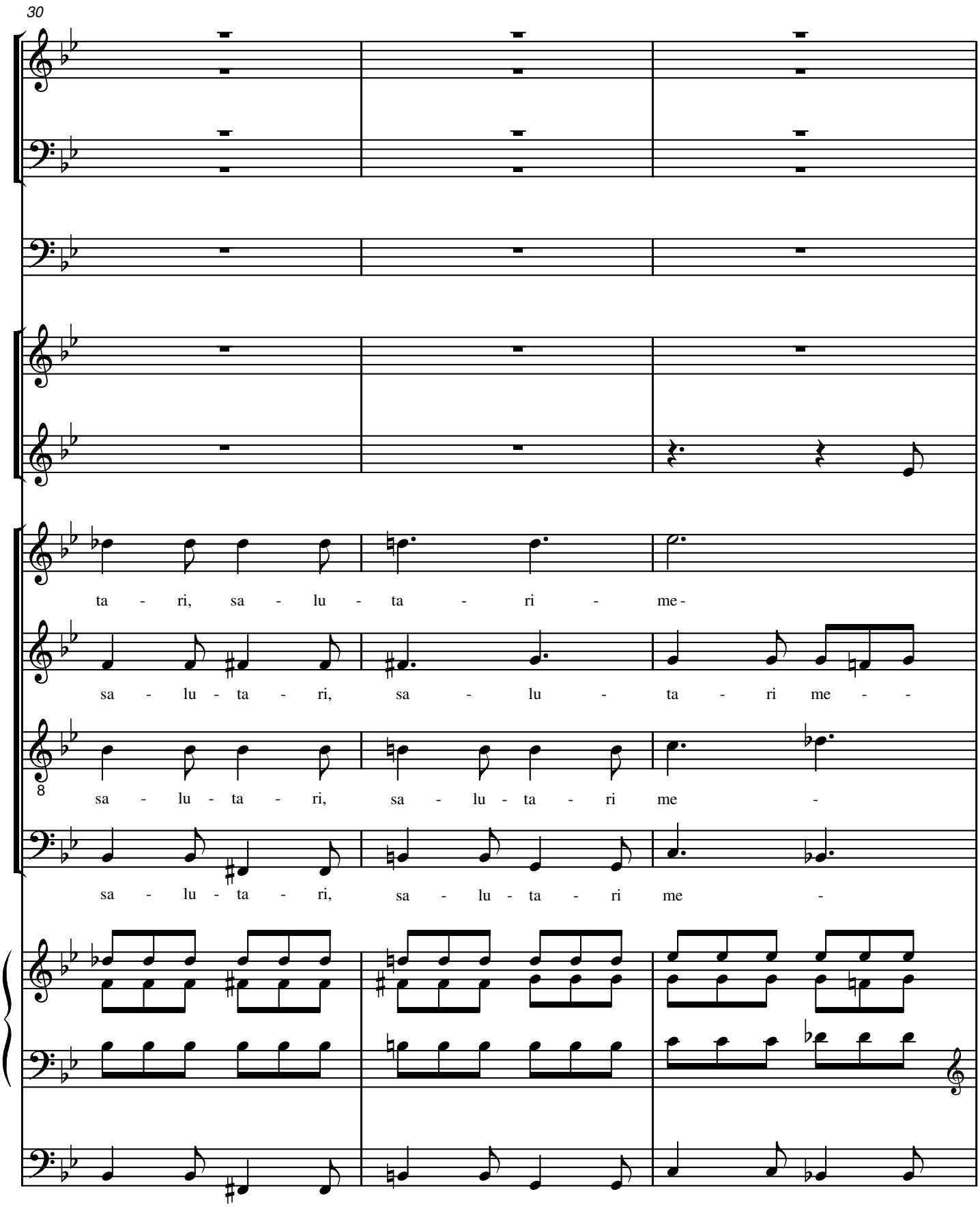
30
ta - ri, sa - lu - ta - ri - me -
sa - lu - ta - ri, sa - lu - ta - ri me - -
sa - lu - ta - ri, sa - lu - ta - ri me -
sa - lu - ta - ri, sa - lu - ta - ri me -

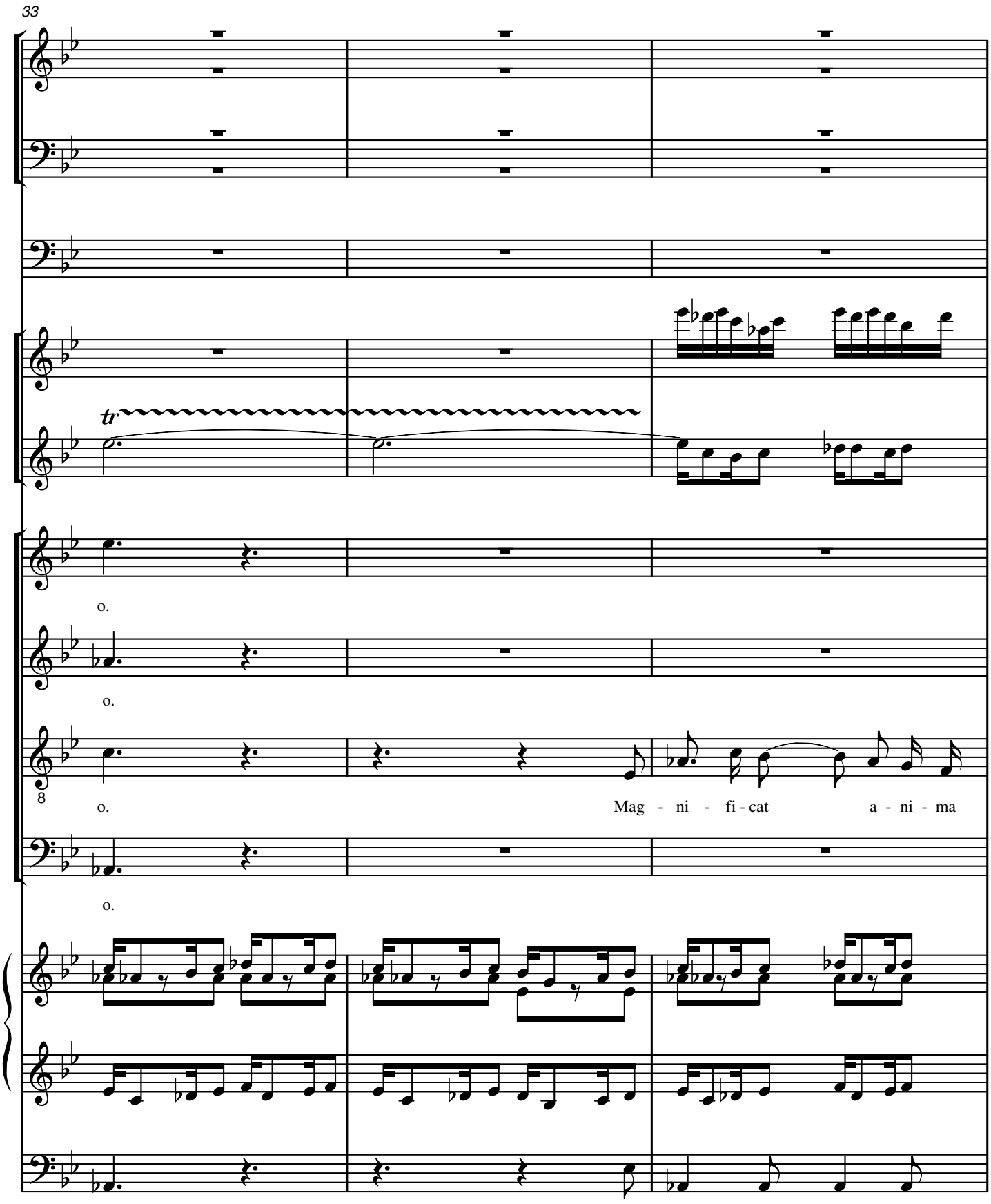
33
tr
o.
o.
o.
Mag - ni - fi - cat a - ni - ma
o.

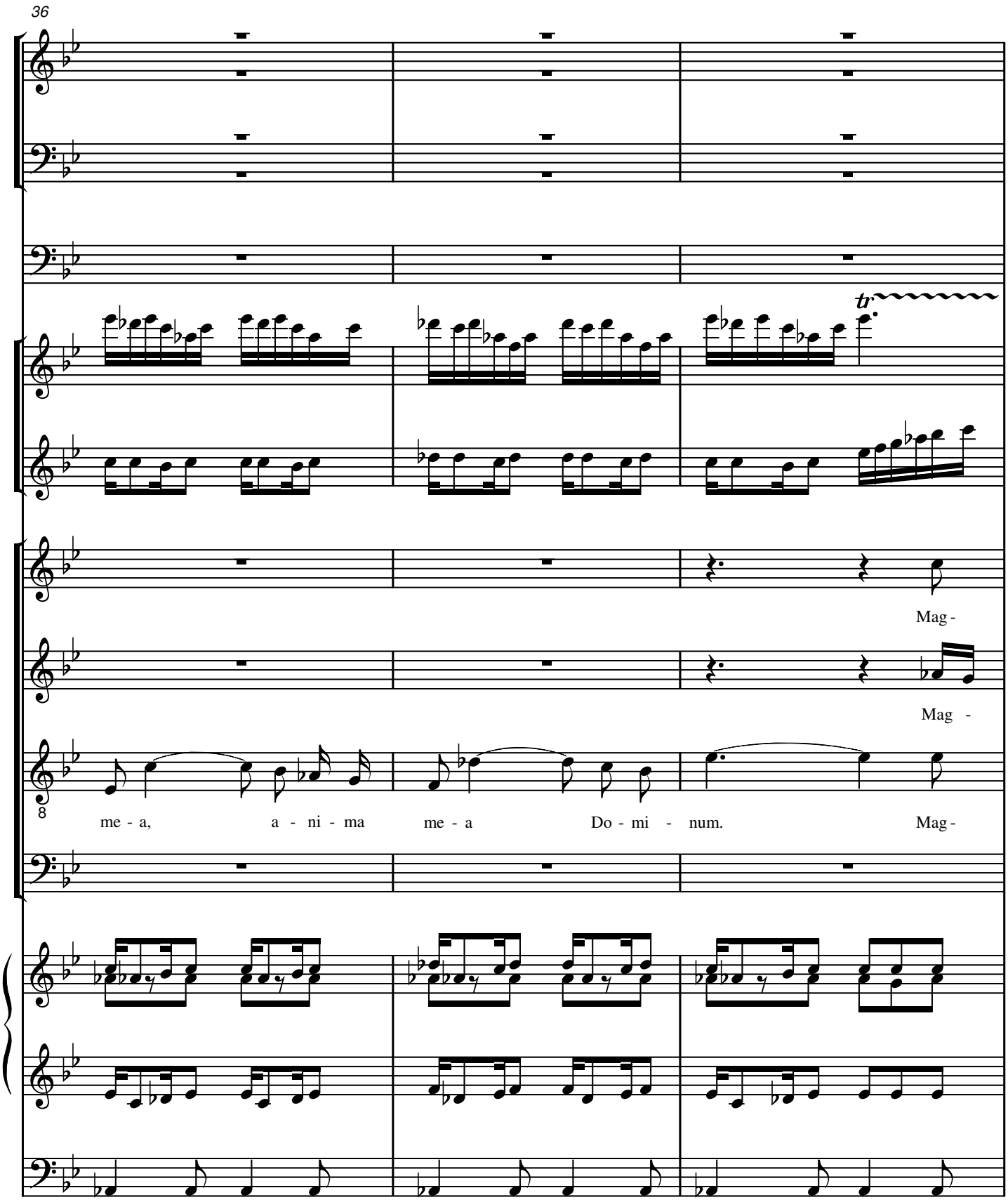
36
tr
Mag -
Mag -
me - a, a - ni - ma me - a Do - mi - num. Mag -

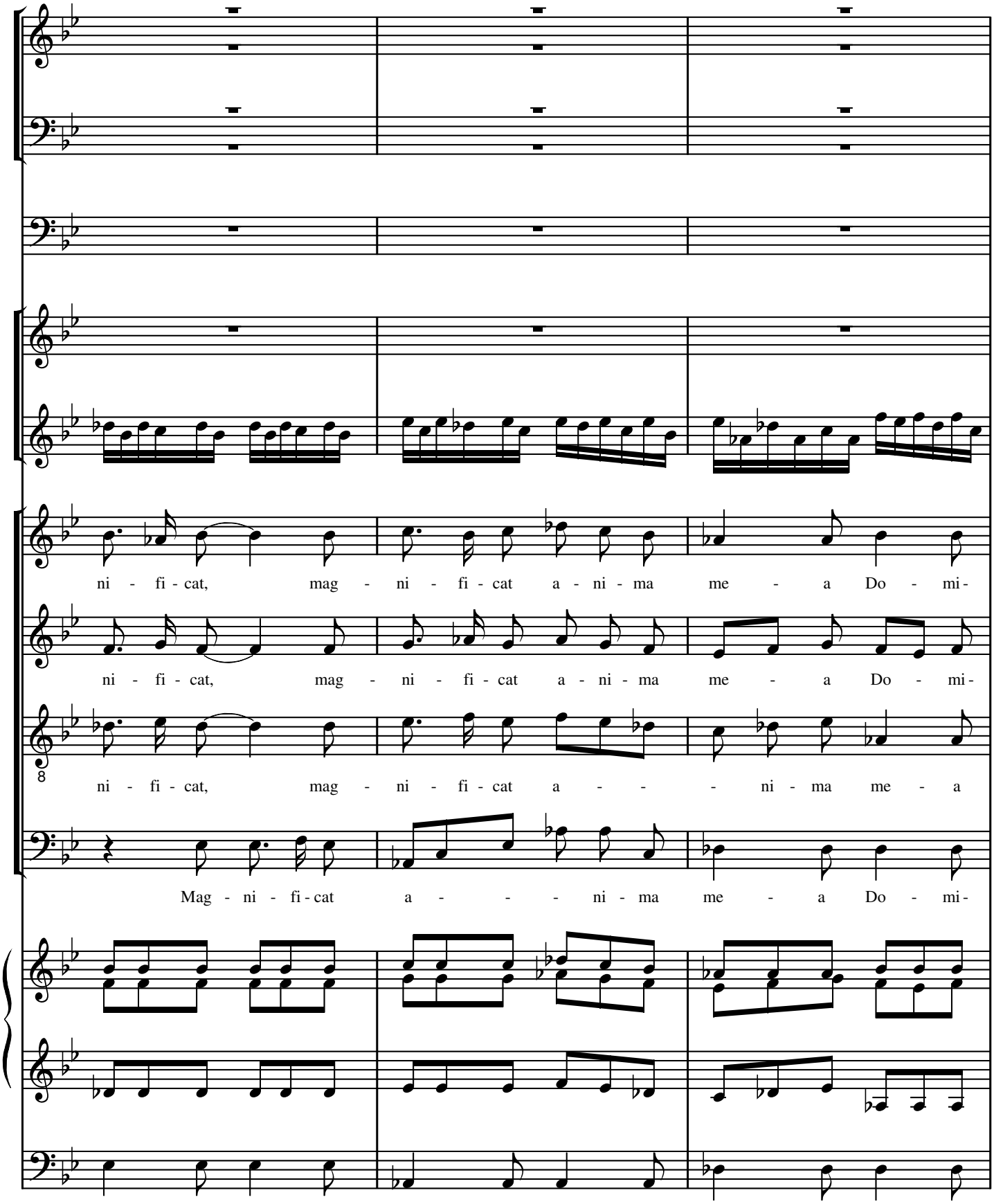
ni - fi - cat, mag - ni - fi - cat a - ni - ma me - a Do - mi-
ni - fi - cat, mag - ni - fi - cat a - ni - ma me - a Do - mi-
ni - fi - cat, mag - ni - fi - cat a - - - ni - ma me - a
Mag - ni - fi - cat a - - - ni - ma me - a Do - mi-

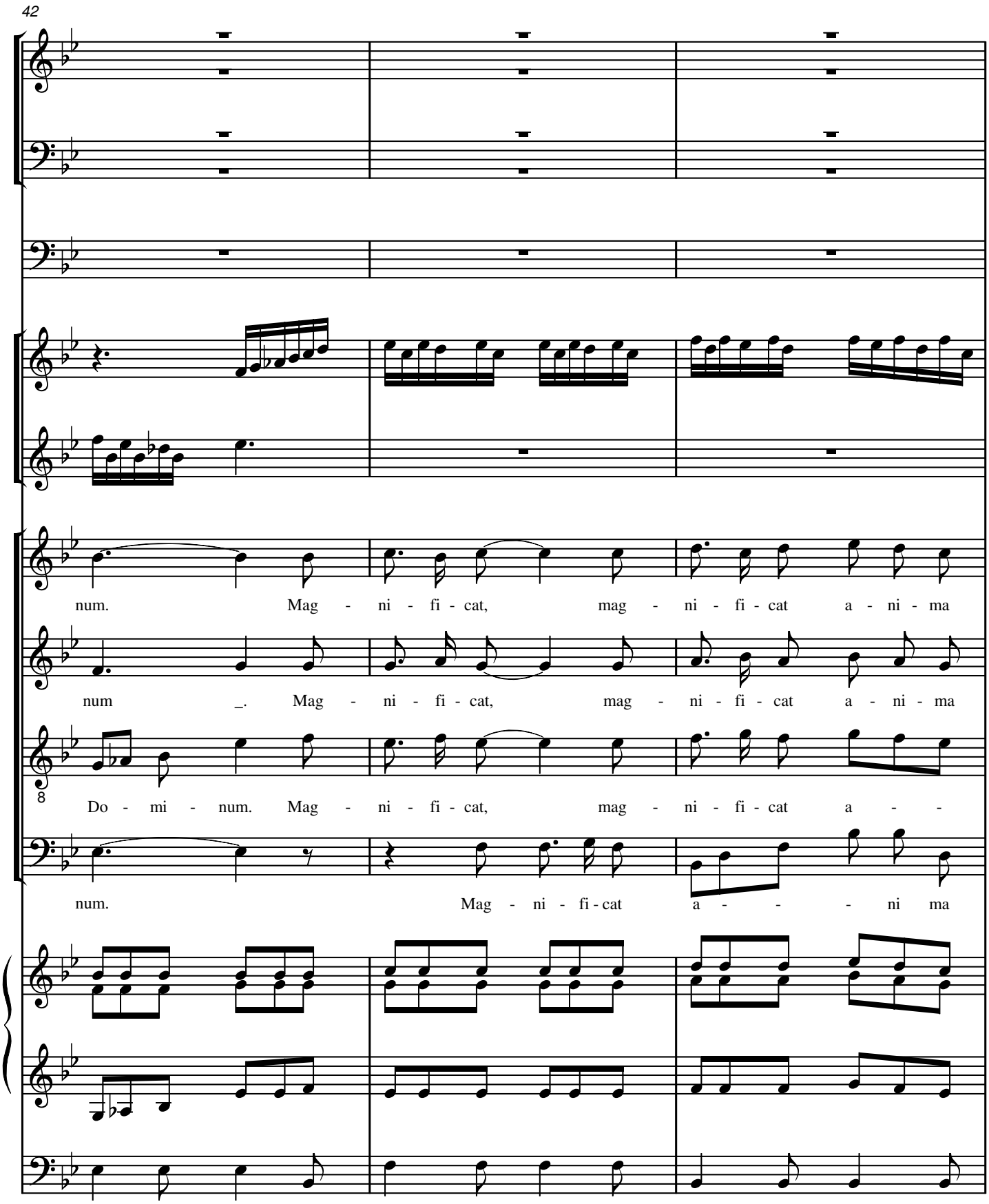
42
num. Mag - ni - fi - cat, mag - ni - fi - cat a - ni - ma
num _. Mag - ni - fi - cat, mag - ni - fi - cat a - ni - ma
Do - mi - num. Mag - ni - fi - cat, mag - ni - fi - cat a - -
num. Mag - ni - fi - cat a - - - ni ma

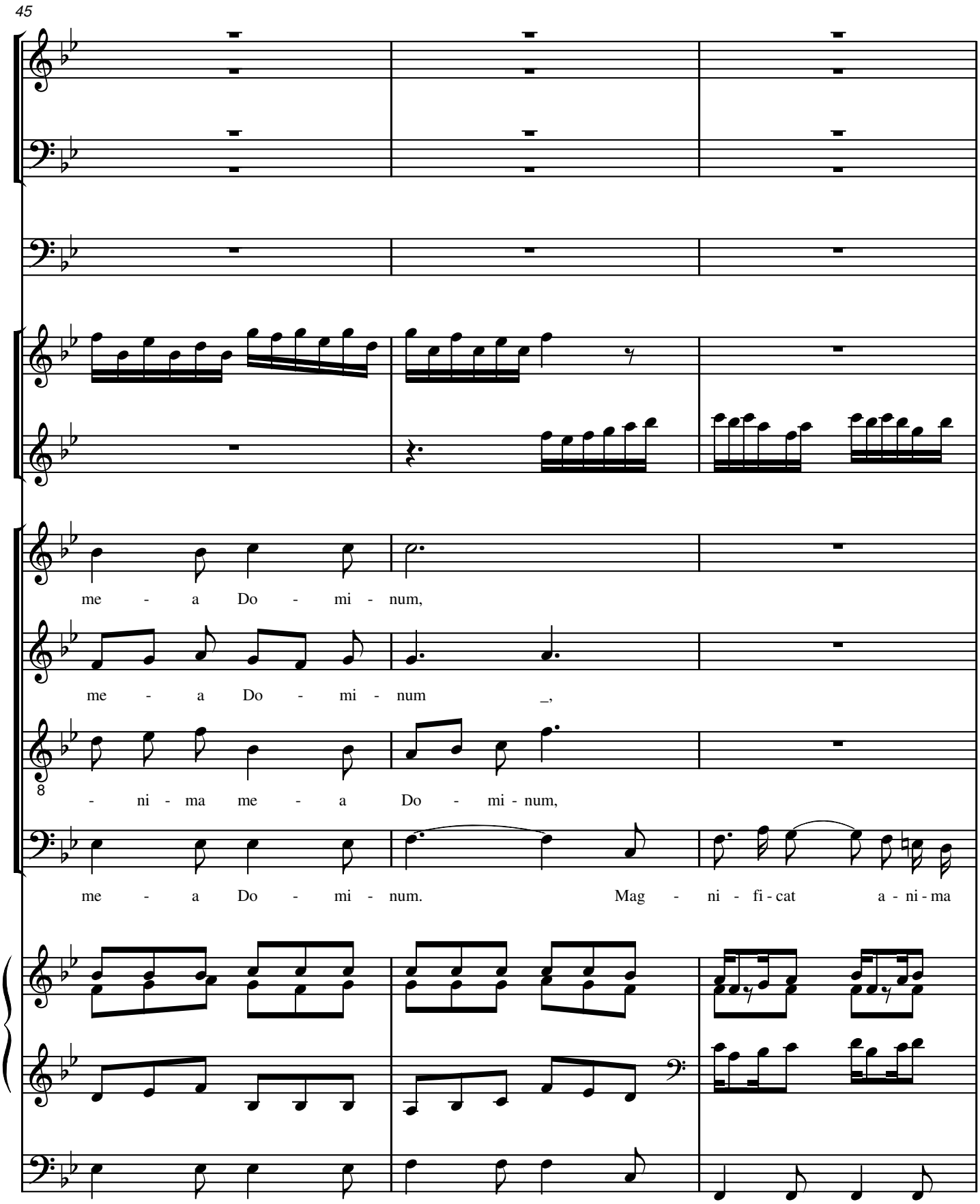
45
me - a Do - mi - num,
me - a Do - mi - num _,
- ni - ma me - a Do - mi - num,
me - a Do - mi - num. Mag - ni - fi - cat a - ni - ma

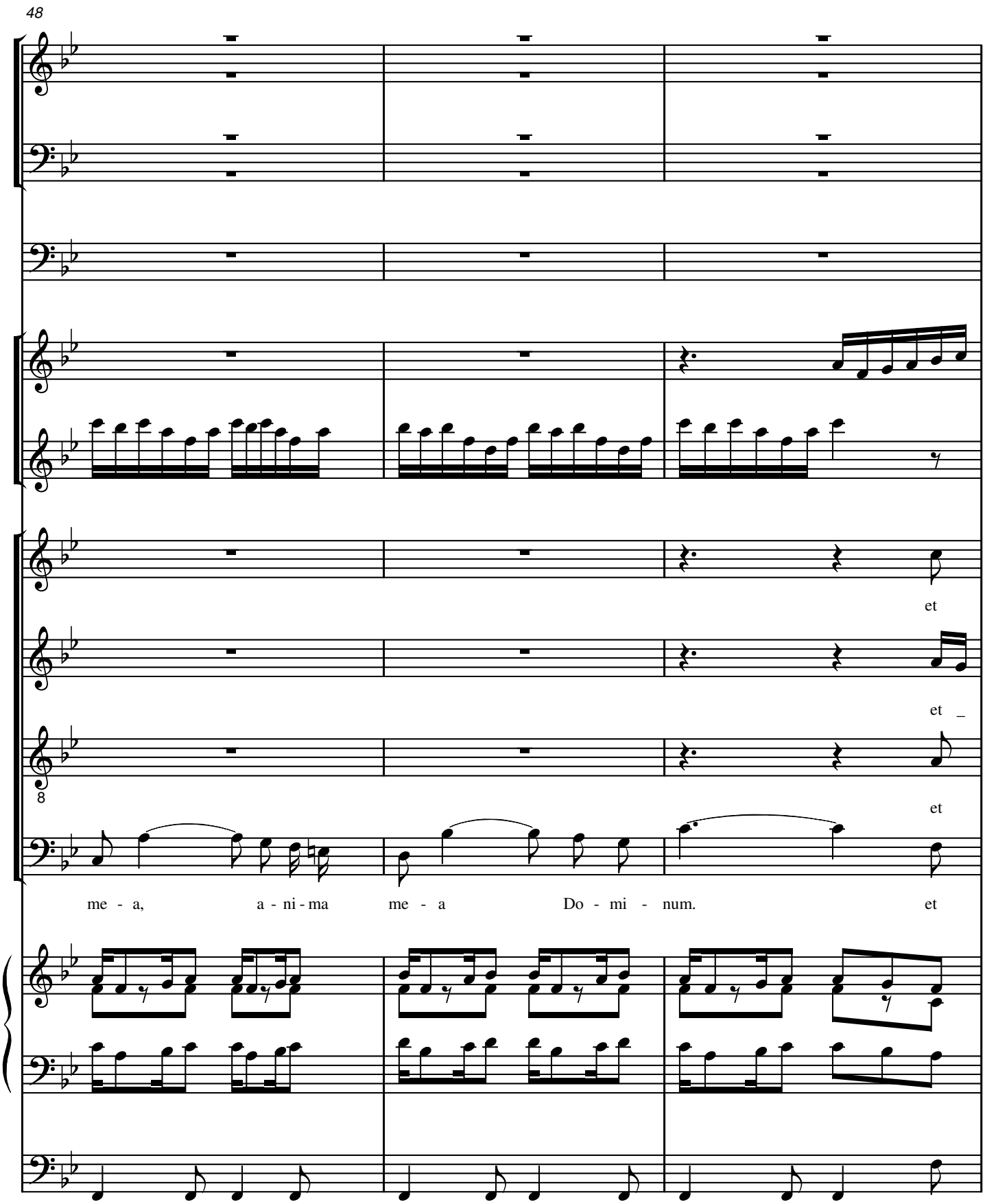
48
et
et
et
me - a, a - ni - ma me - a Do - mi - num. et

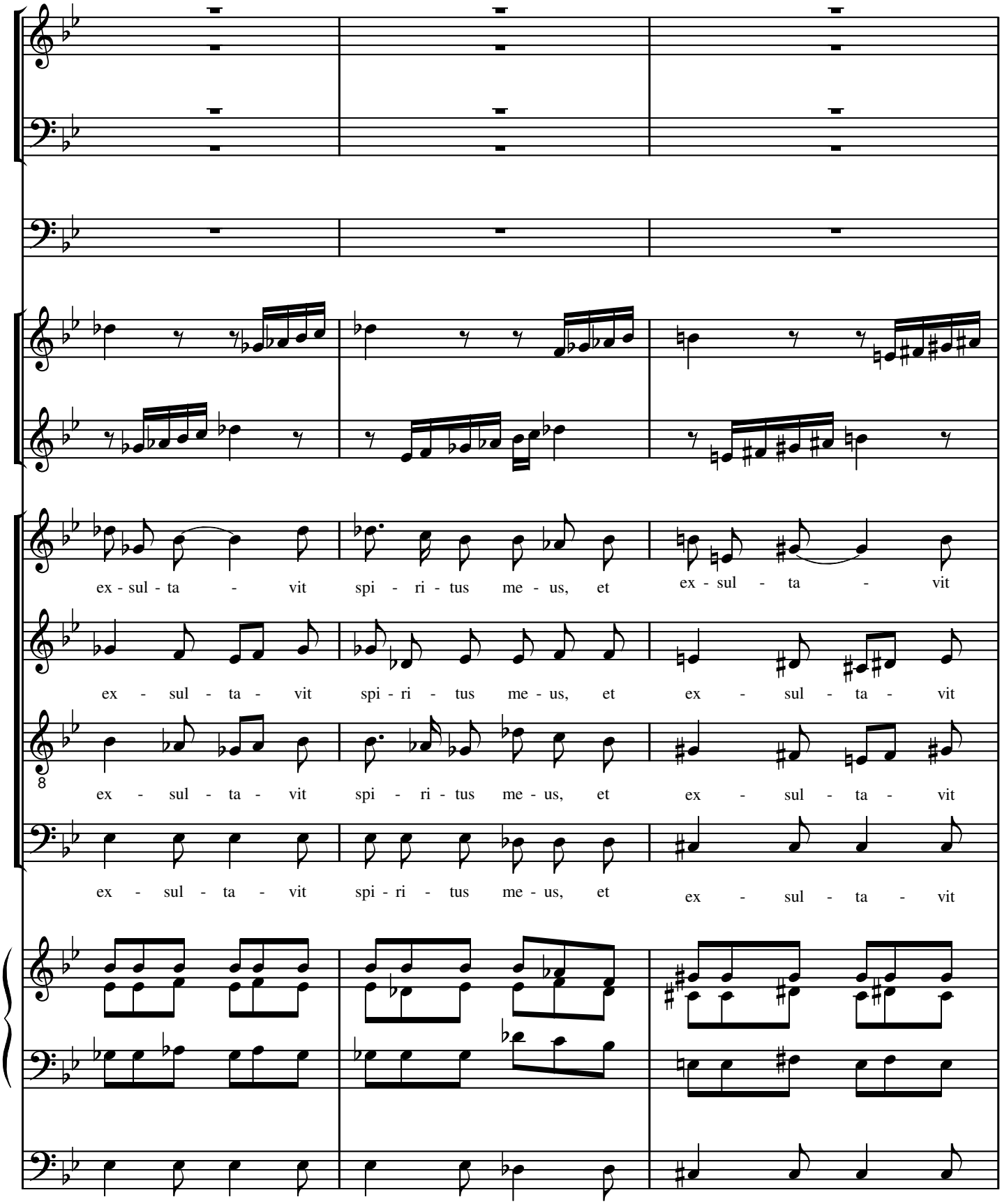
ex - sul - ta - vit spi - ri - tus me - us, et ex - sul - ta - vit
ex - sul - ta - vit spi - ri - tus me - us, et ex - sul - ta - vit
ex - sul - ta - vit spi - ri - tus me - us, et ex - sul - ta - vit
ex - sul - ta - vit spi - ri - tus me - us, et ex - sul - ta - vit

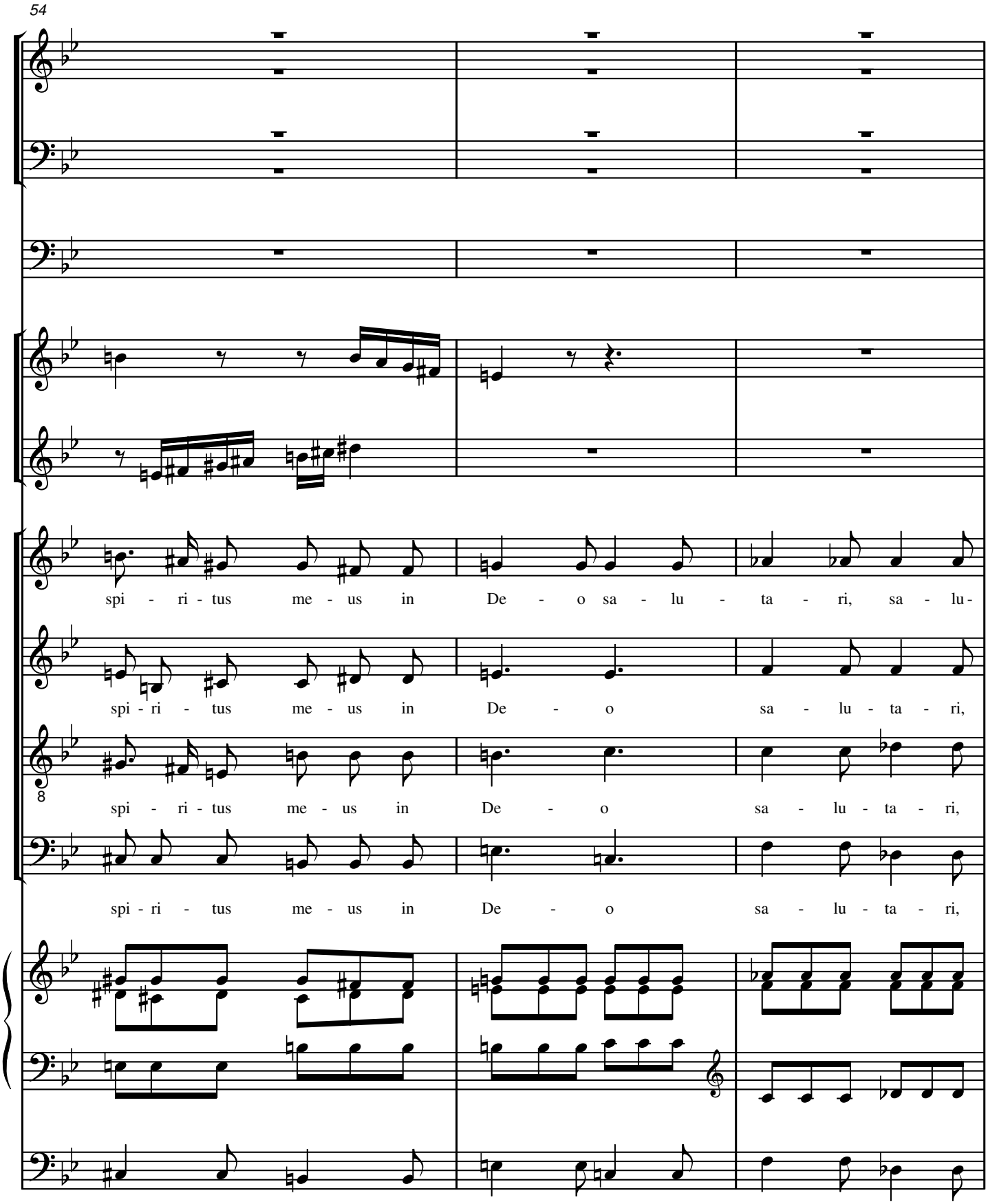
54
spi - ri - tus me - us in De - o sa - lu - ta - ri, sa - lu-
spi - ri - tus me - us in De - o sa - lu - ta - ri,
spi - ri - tus me - us in De - o sa - lu - ta - ri,
spi - ri - tus me - us in De - o sa - lu - ta - ri,

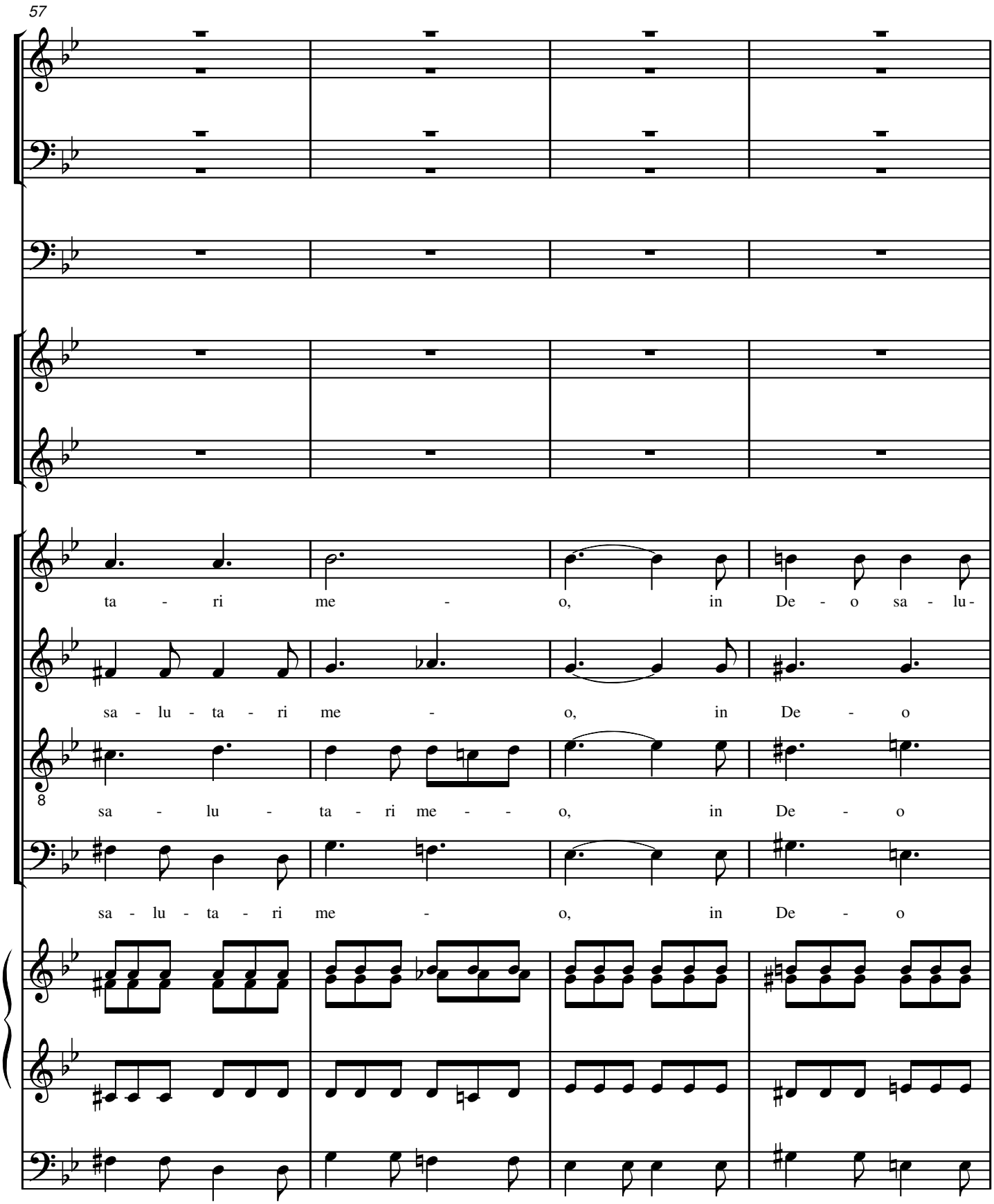
57
ta - ri me - o, in De - o sa - lu-
sa - lu - ta - ri me - o, in De - o
sa - lu - ta - ri me - - o, in De - o
sa - lu - ta - ri me - o, in De - o

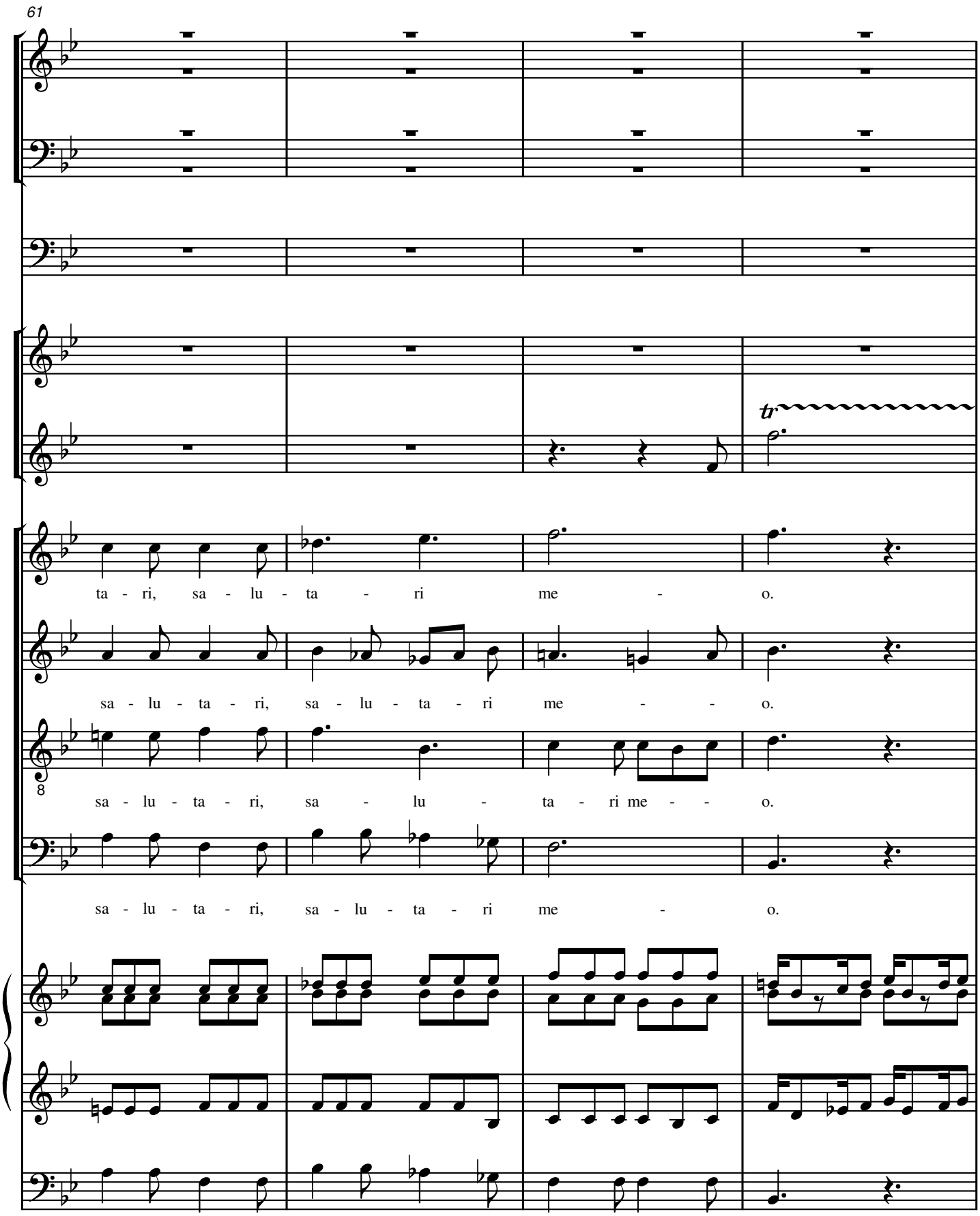
61
tr
ta - ri, sa - lu - ta - ri me - o.
sa - lu - ta - ri, sa - lu - ta - ri me - - o.
sa - lu - ta - ri, sa - lu - ta - ri me - - o.
sa - lu - ta - ri, sa - lu - ta - ri me - o.

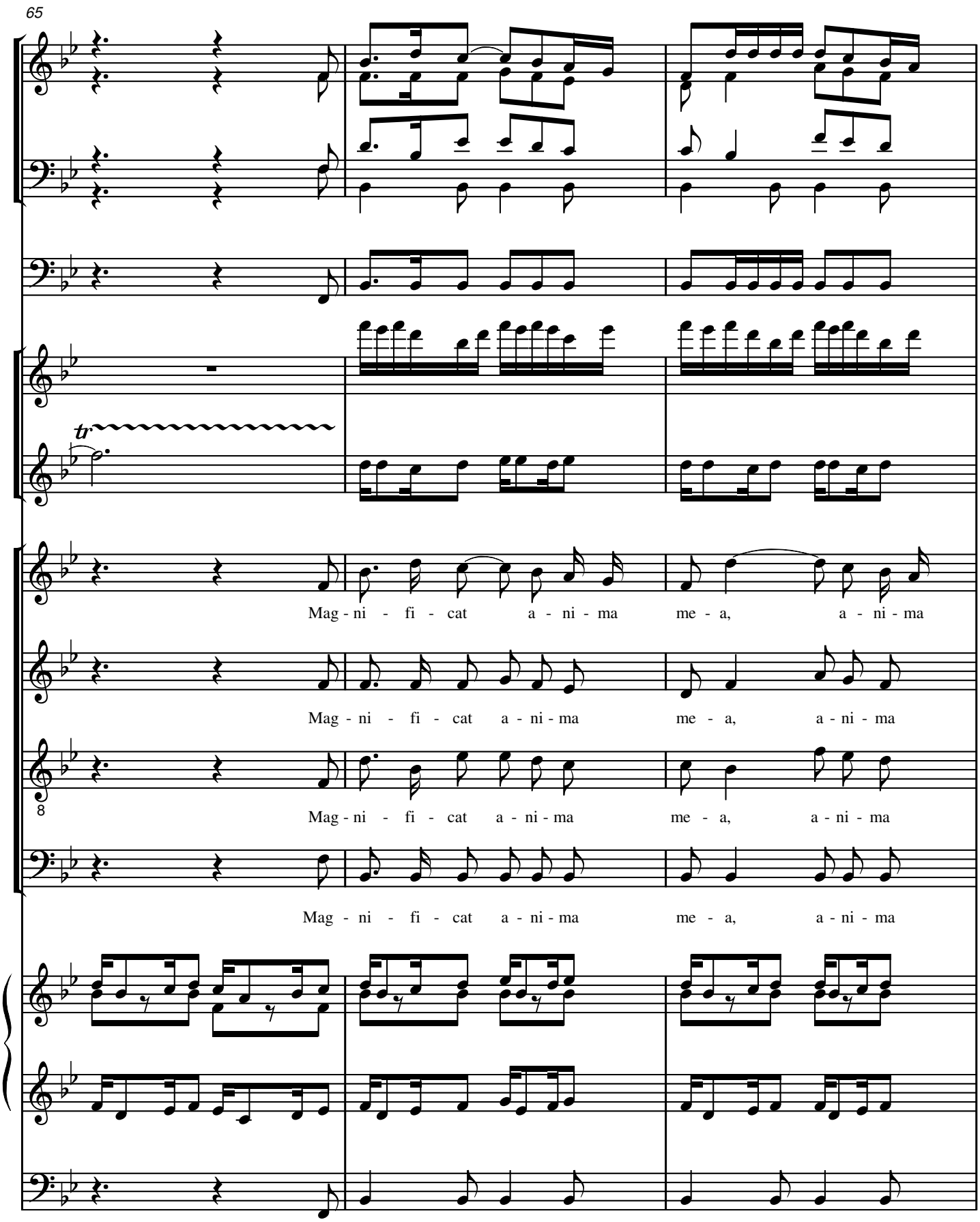
65
tr
Mag - ni - fi - cat a - ni - ma me - a, a - ni - ma
Mag - ni - fi - cat a - ni - ma me - a, a - ni - ma
8
Mag - ni - fi - cat a - ni - ma me - a, a - ni - ma
Mag - ni - fi - cat a - ni - ma me - a, a - ni - ma

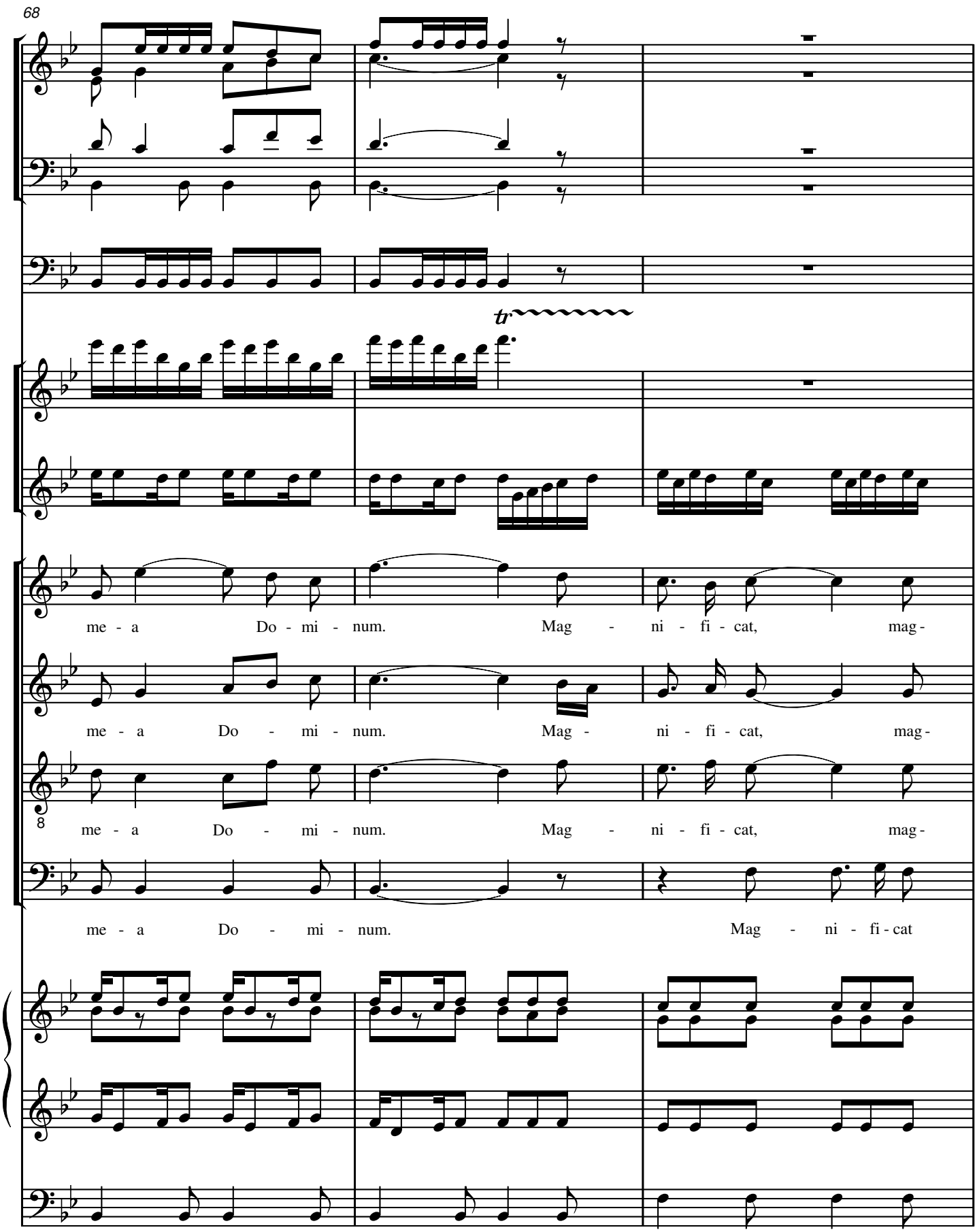
68
tr
me - a Do - mi - num. Mag - ni - fi - cat, mag -
me - a Do - mi - num. Mag - ni - fi - cat, mag -
me - a Do - mi - num. Mag - ni - fi - cat, mag -
me - a Do - mi - num. Mag - ni - fi - cat

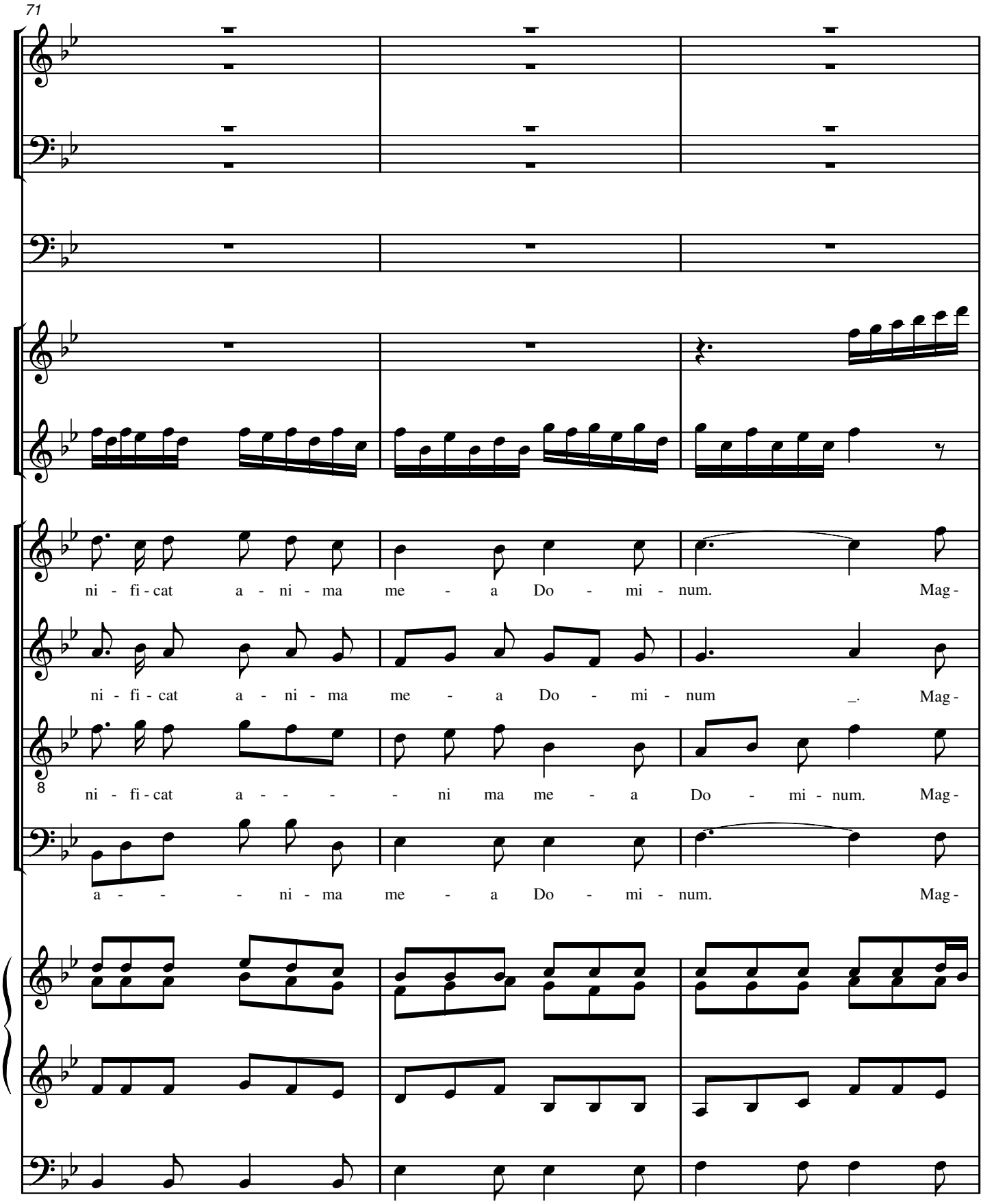
71
ni - fi - cat a - ni - ma me - a Do - mi - num. Mag -
ni - fi - cat a - ni - ma me - a Do - mi - num _. Mag -
8
ni - fi - cat a - - - - ni ma me - a Do - mi - num. Mag -
a - - - ni - ma me - a Do - mi - num. Mag -

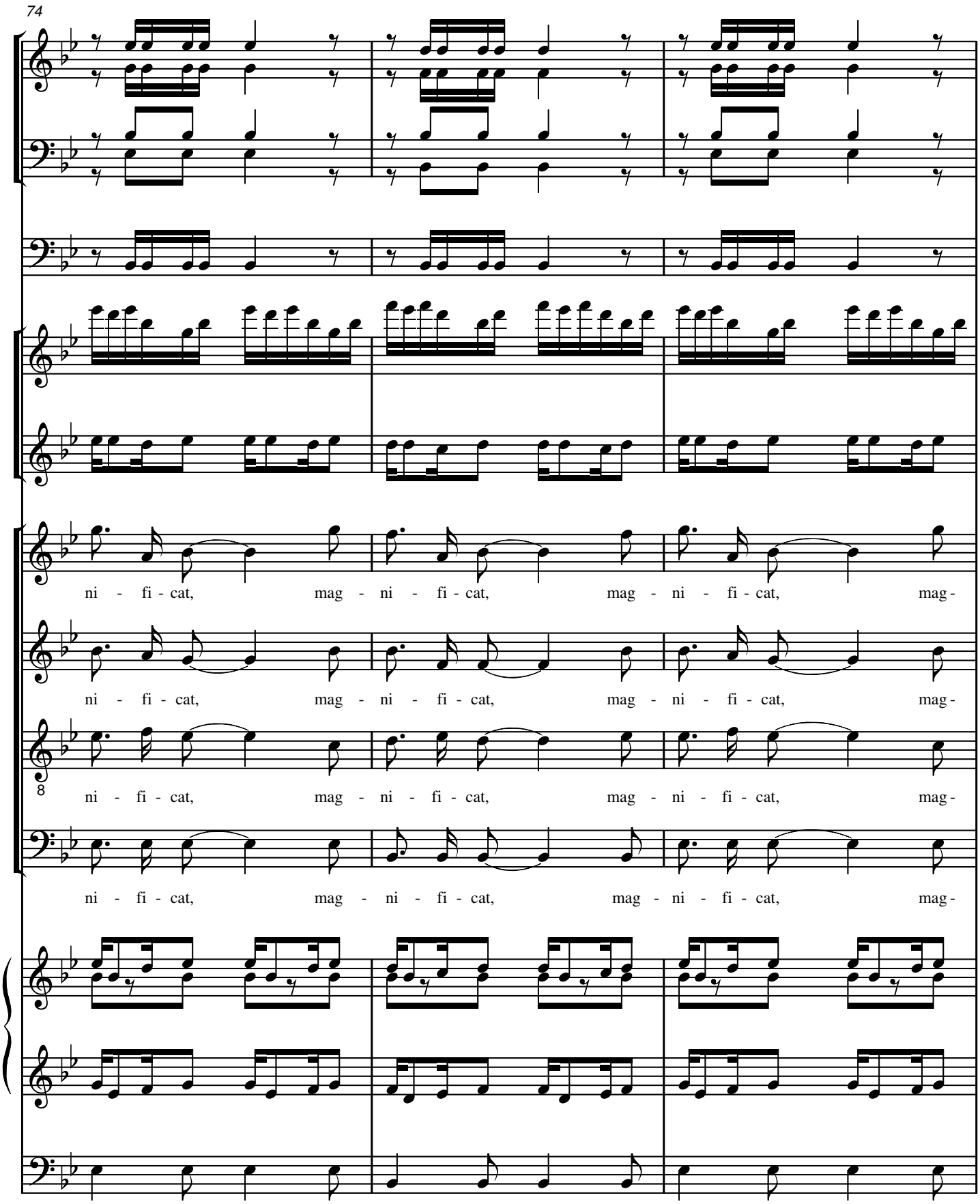
74
ni - fi - cat, mag - ni - fi - cat, mag - ni - fi - cat, mag -
ni - fi - cat, mag - ni - fi - cat, mag - ni - fi - cat, mag -
ni - fi - cat, mag - ni - fi - cat, mag - ni - fi - cat, mag -
ni - fi - cat, mag - ni - fi - cat, mag - ni - fi - cat, mag -

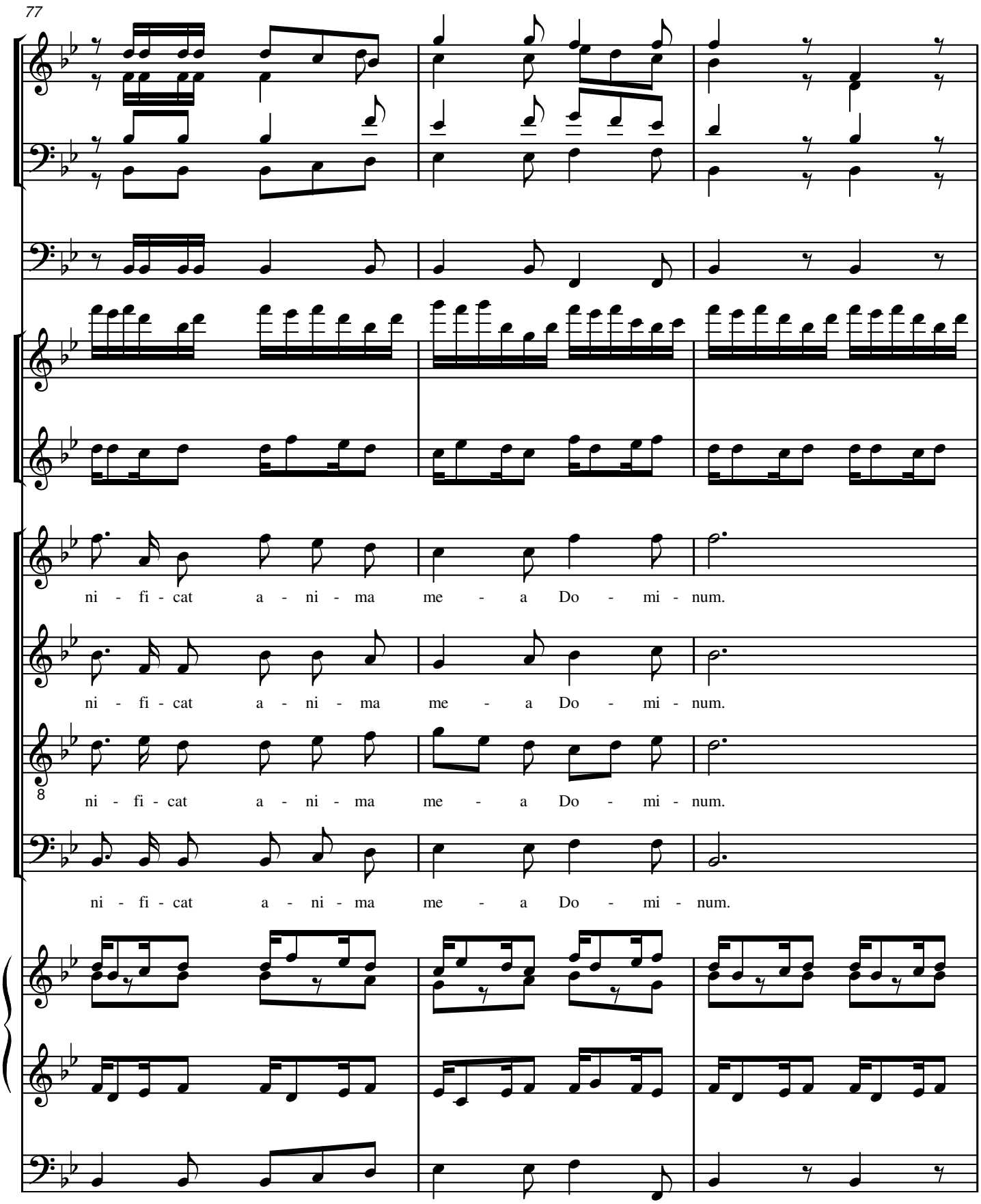
77
ni - fi - cat a - ni - ma me - a Do - mi - num.
ni - fi - cat a - ni - ma me - a Do - mi - num.
8
ni - fi - cat a - ni - ma me - a Do - mi - num.
ni - fi - cat a - ni - ma me - a Do - mi - num.

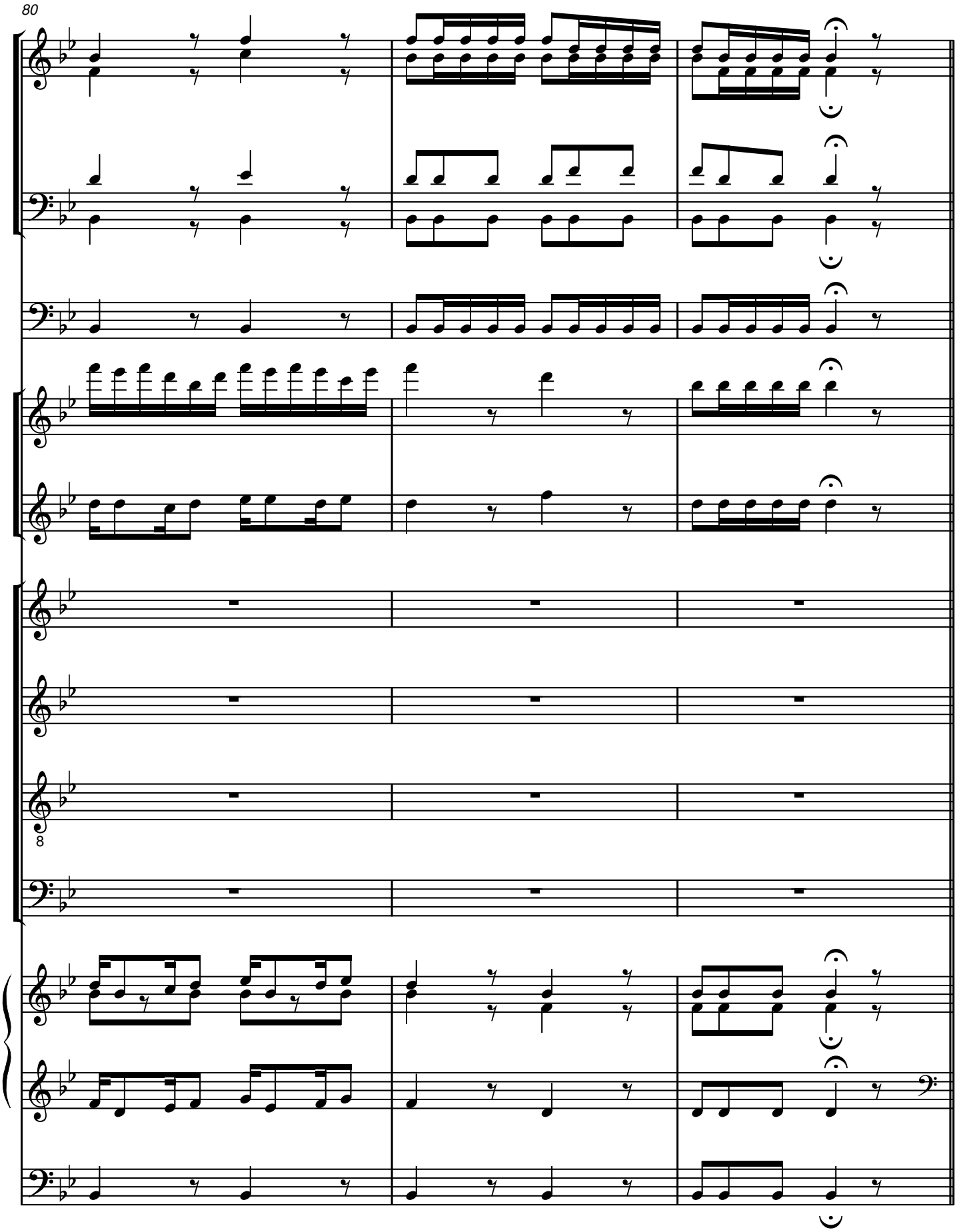
80
8

83

Qui a re - spe - xit hu - mi - li - ta - tem,

Qui a re - spe - - - - - xit hu - mi - li - ta - - tem,

Qui a re - spe - - - xit hu - mi - - - li - ta - - tem,

Qui a re - spe - xit hu - mi - li - ta - - - - - tem,

87

qui a re - spe - xit hu - mi - li - ta - tem, hu-

qui a re - spe - - - - - xit hu - mi - li - ta - - tem, hu-

qui _ _ a re - spe - - - xit hu - mi - - - li ta - - tem, hu-

qui a re - spe - xit hu - mi - li ta - - - - - tem, hu-

91

mi - li - ta - tem an - cil - lae su - ae, hu-

mi - li ta - - - - - tem an - cil - - - - lae su - - ae, hu-

mi - li - ta - - - tem an - cil - lae su - - ae, hu-

mi - li - ta-tem an - cil - lae su - ae, hu-

95

mi - li - ta - tem an - cil - lae su - ae.

mi - li - ta - - - - - tem an - cil - - - lae su - - ae.

mi - li - ta - - - tem an - cil - - lae _ _ su - ae.

mi - li - ta-tem an - cil - lae su - ae.

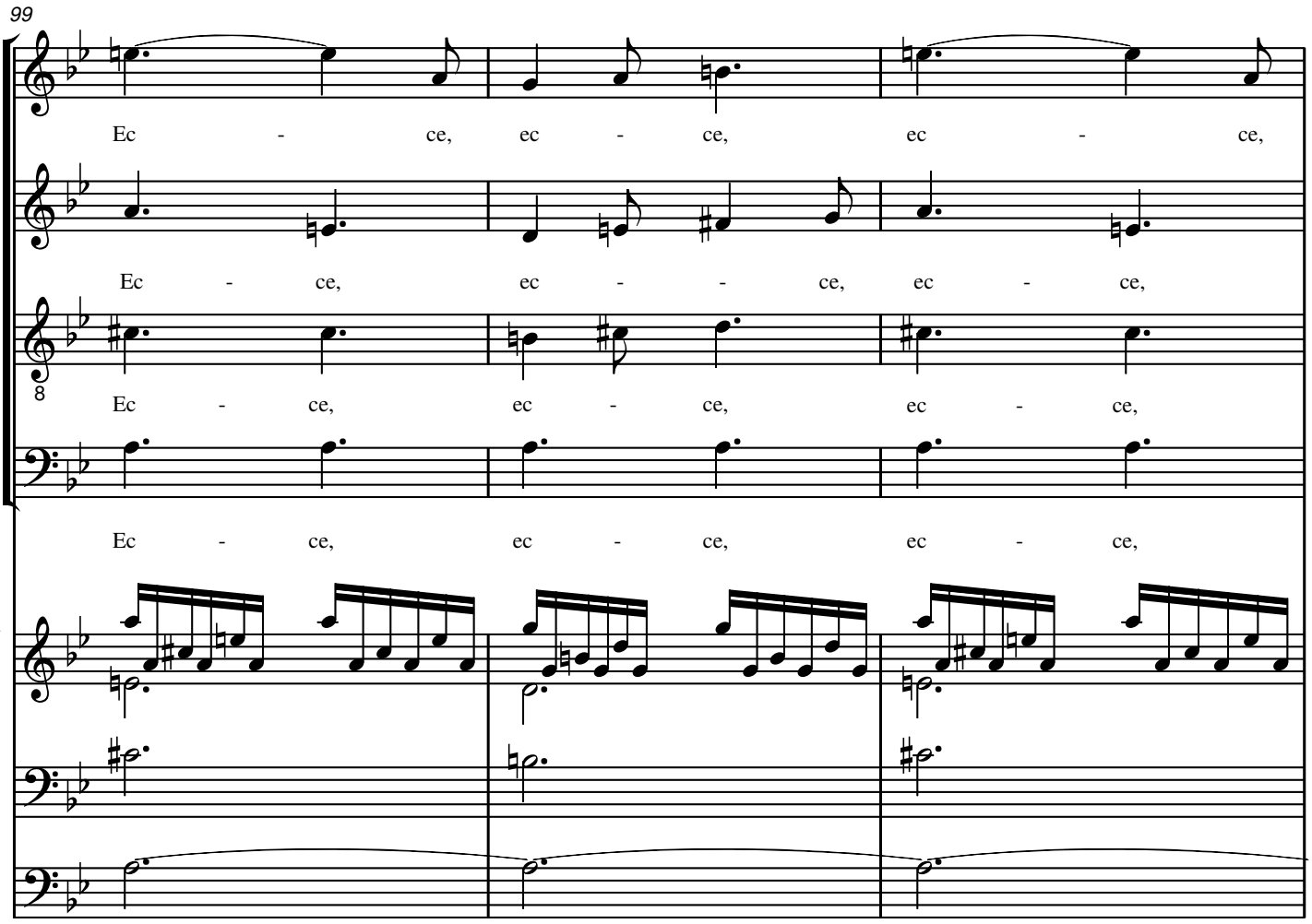
99
Ec - ce, ec - ce, ec - ce,
Ec - ce, ec - - ce, ec - ce,
Ec - ce, ec - ce, ec - ce,
Ec - ce, ec - ce, ec - ce,

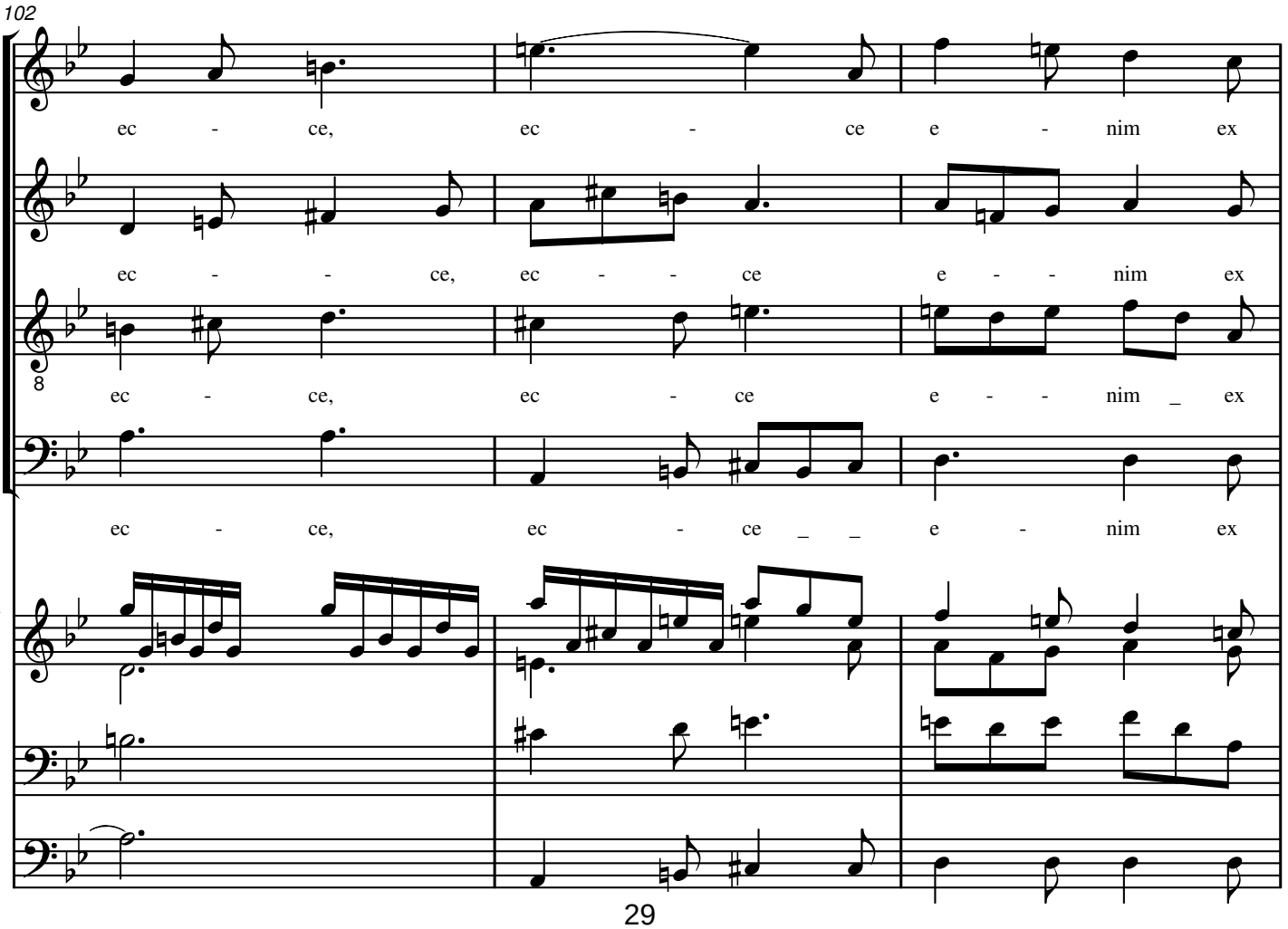
102
ec - ce, ec - ce e - nim ex
ec - - ce, ec - - ce e - - nim ex
ec - ce, ec - ce e - - nim _ ex
ec - ce, ec - ce _ _ e - nim ex

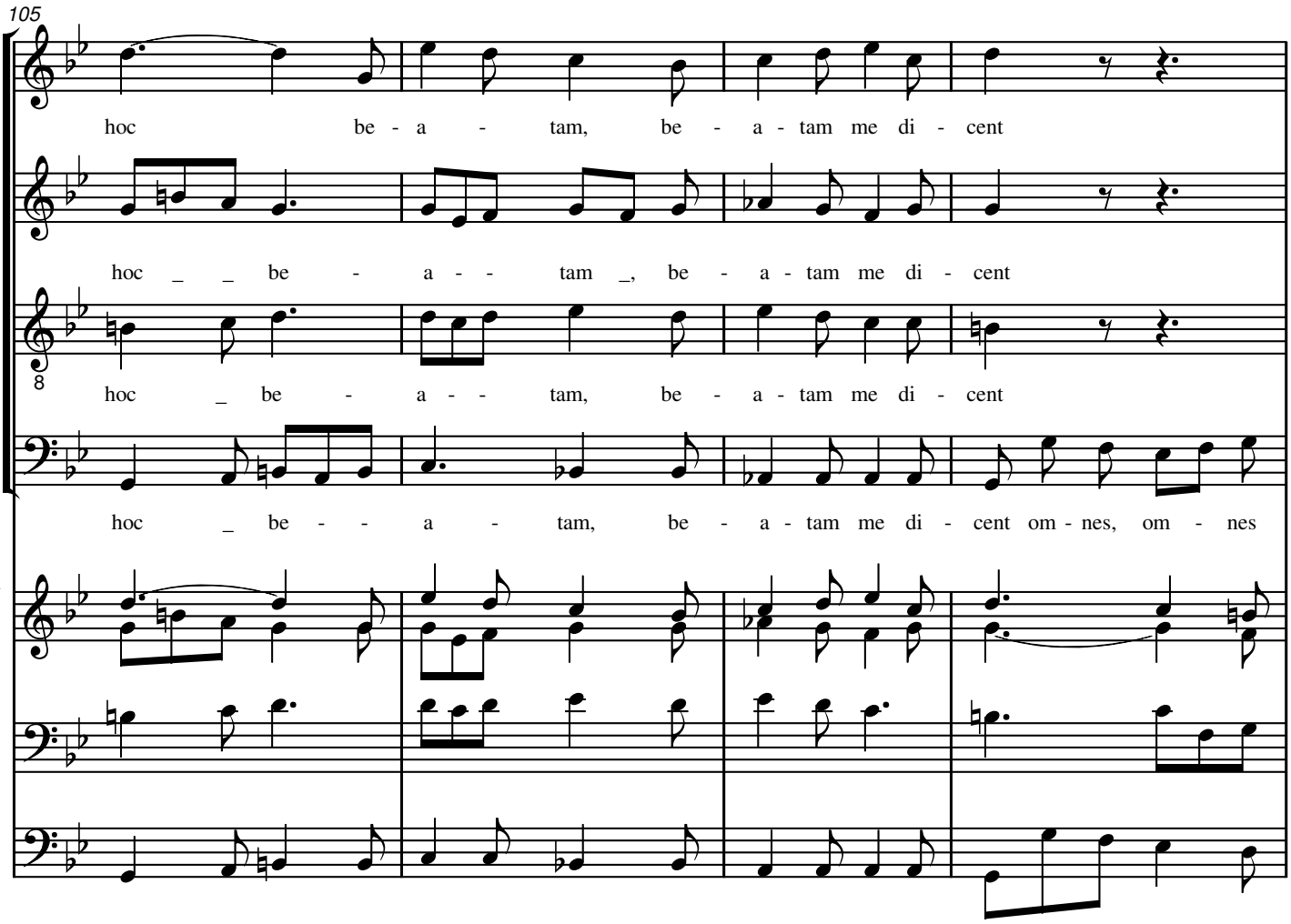
105
hoc be - a - tam, be - a - tam me di - cent
hoc _ _ be - a - - tam _, be - a - tam me di - cent
hoc _ be - a - - tam, be - a - tam me di - cent
hoc _ be - - a - tam, be - a - tam me di - cent om - nes, om - nes

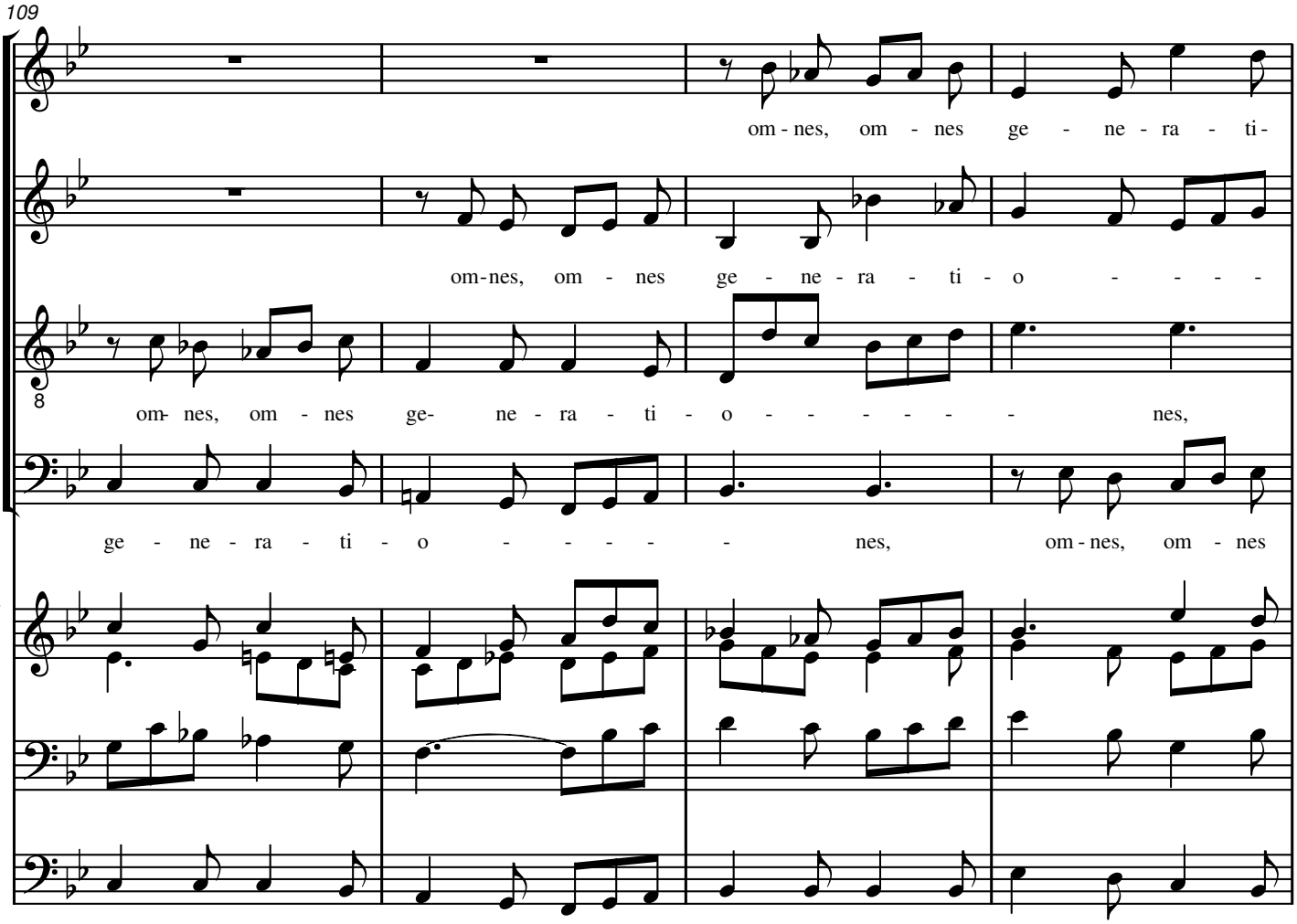
109
om - nes, om - nes ge - ne - ra - ti -
om-nes, om - nes ge - ne - ra - ti - o - - - -
om- nes, om - nes ge- ne - ra - ti - o - - - - - - nes,
ge - ne - ra - ti - o - - - - - nes, om - nes, om - nes

113

o - - - - - nes, om - nes ge - ne - ra - ti-

- nes, om - nes, om - nes, om - - nes ge - ne - ra - ti-

om - nes, om - nes ge - ne - ra - ti - o - nes, ge - ne - ra - ti-

ge - ne - ra - ti - o - - - - nes, om - nes ge - ne - ra - ti-

117

o - nes, ge - ne - ra - ti - o - - - nes.

o - - nes, ge - ne - ra - ti - o - nes, ge - ne - ra - ti - o - nes.

o - nes, ge - ne - ra - ti - o - nes, ge - ne - ra - ti - o - - nes.

o - nes, ge - ne - ra - ti - o - nes.

Da capo

Da capo

II.

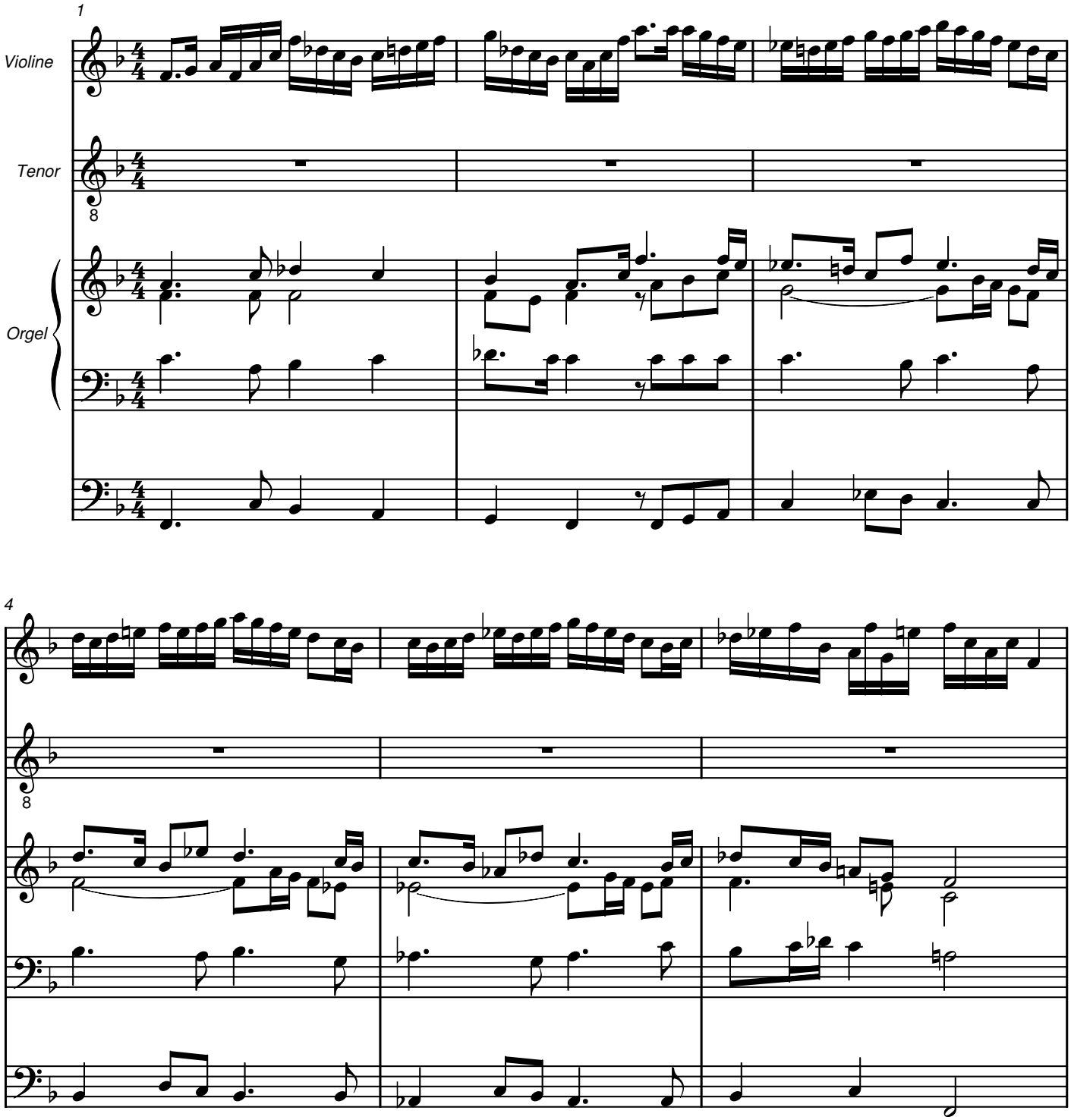

7

Qui - a fe - cit mi - hi mag - na,

10

qui - a fe - cit mi - hi mag - na, qui po - - tens est, qui

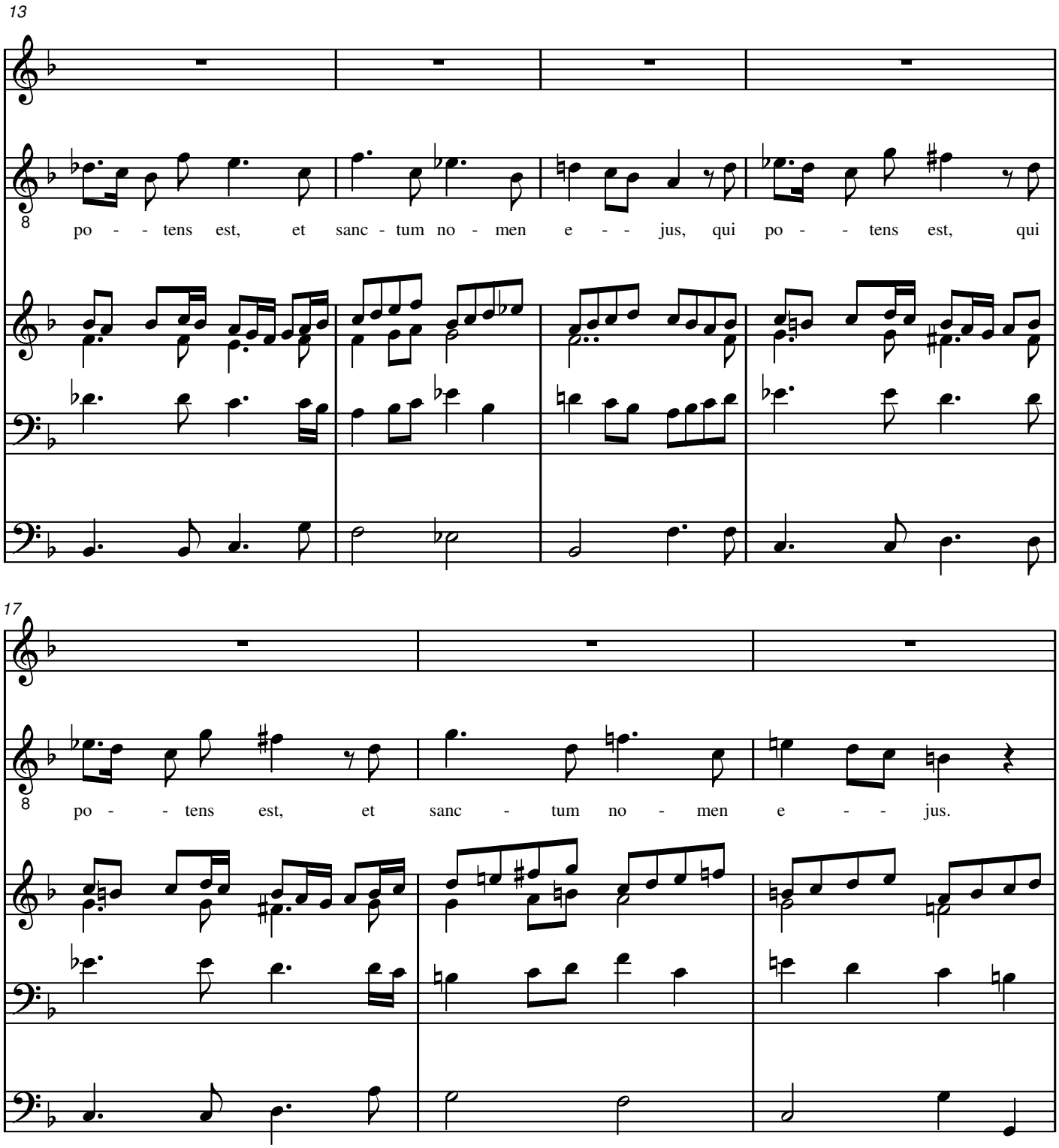
13
po - - tens est, et sanc - tum no - men e - - jus, qui po - - tens est, qui
17
po - - tens est, et sanc - tum no - men e - - jus.

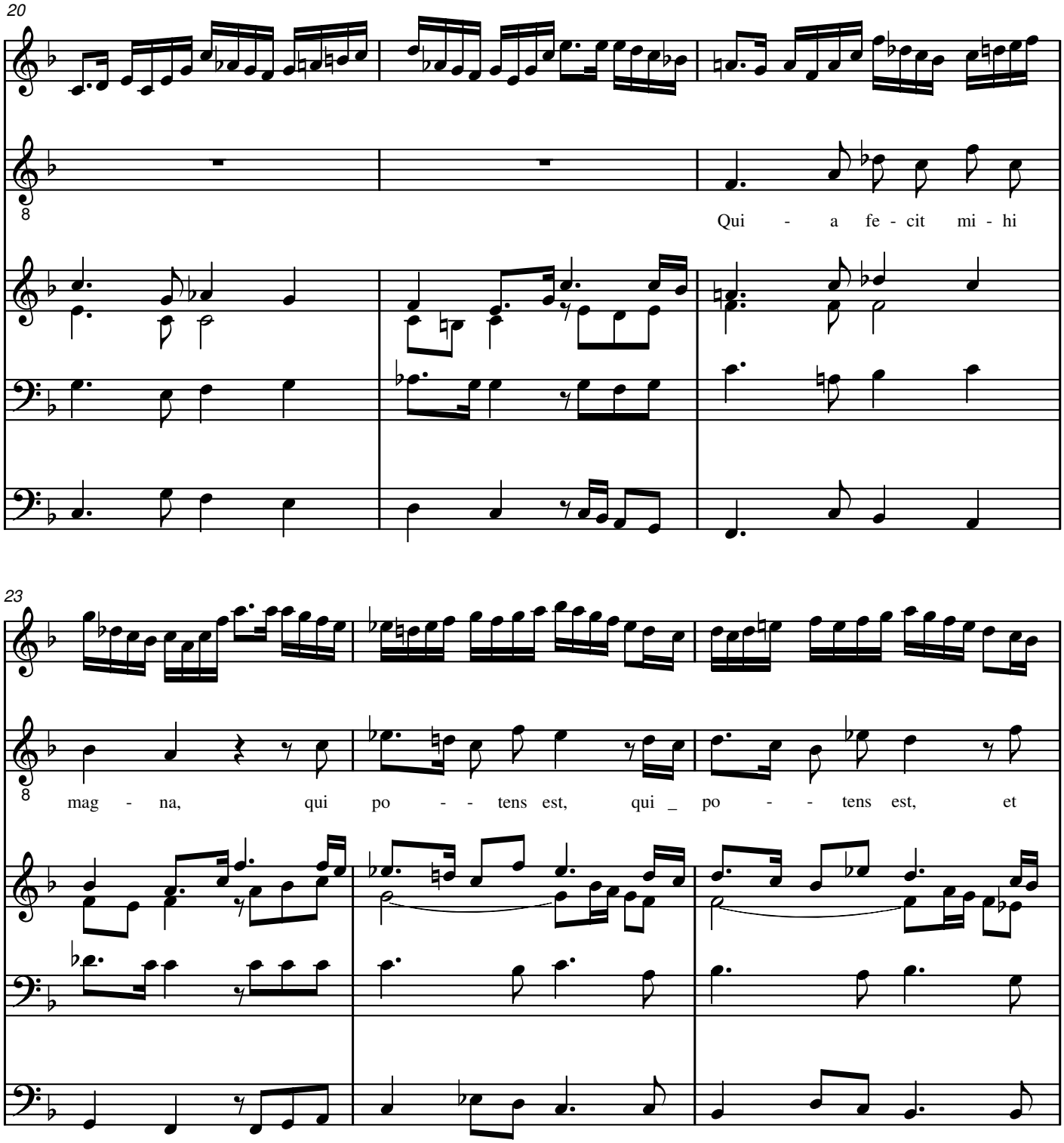
20
Qui - a fe - cit mi - hi
23
mag - na, qui po - - tens est, qui _ po - - tens est, et

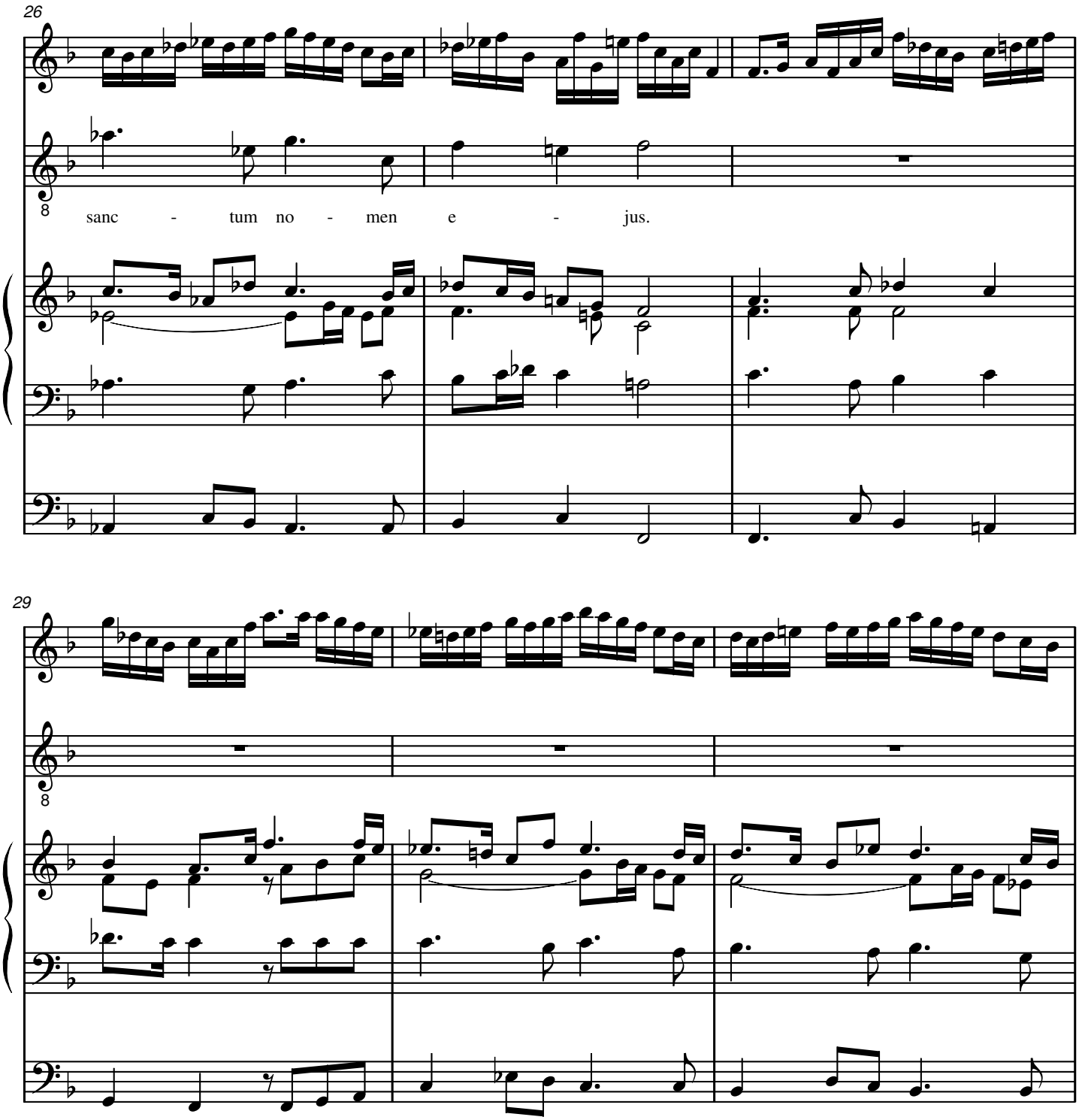
26
sanc - tum no - men e - jus.
29

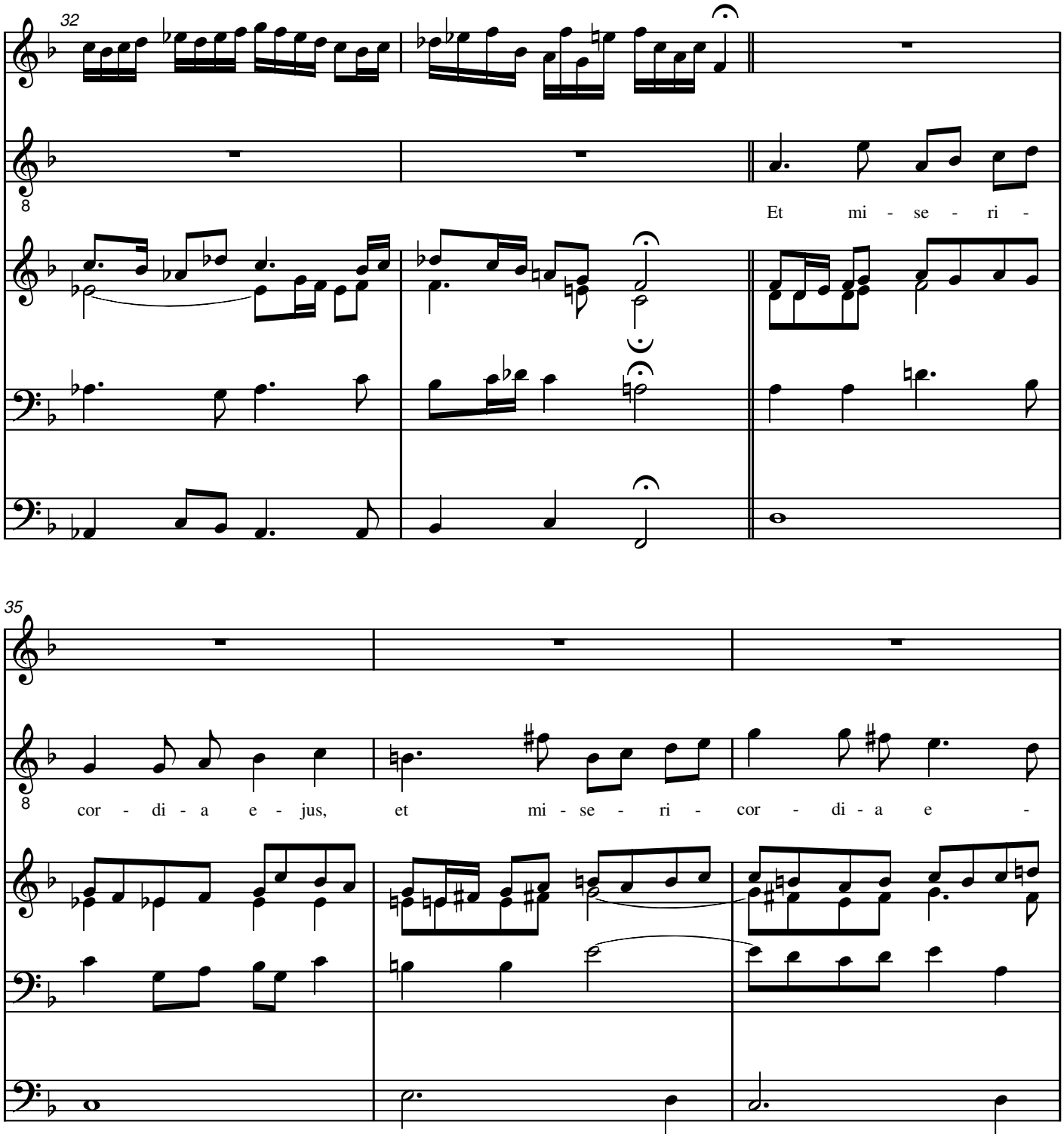
32
Et mi - se - ri -
35
cor - di - a e - jus, et mi - se - ri - cor - di - a e -

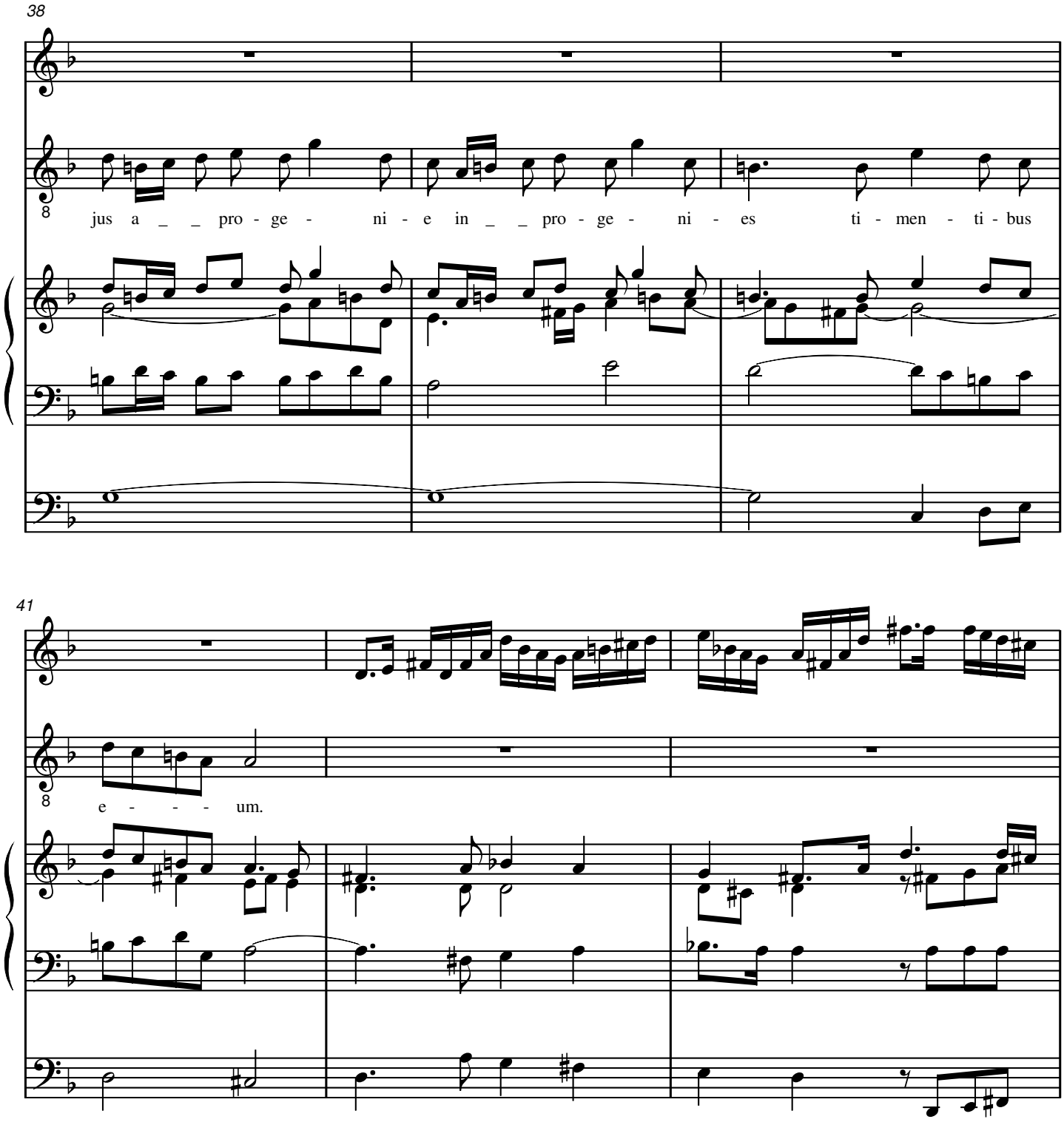
38
jus a _ _ pro - ge - ni - e in _ _ pro - ge - ni - es ti - men - ti - bus
41
e - - - um.

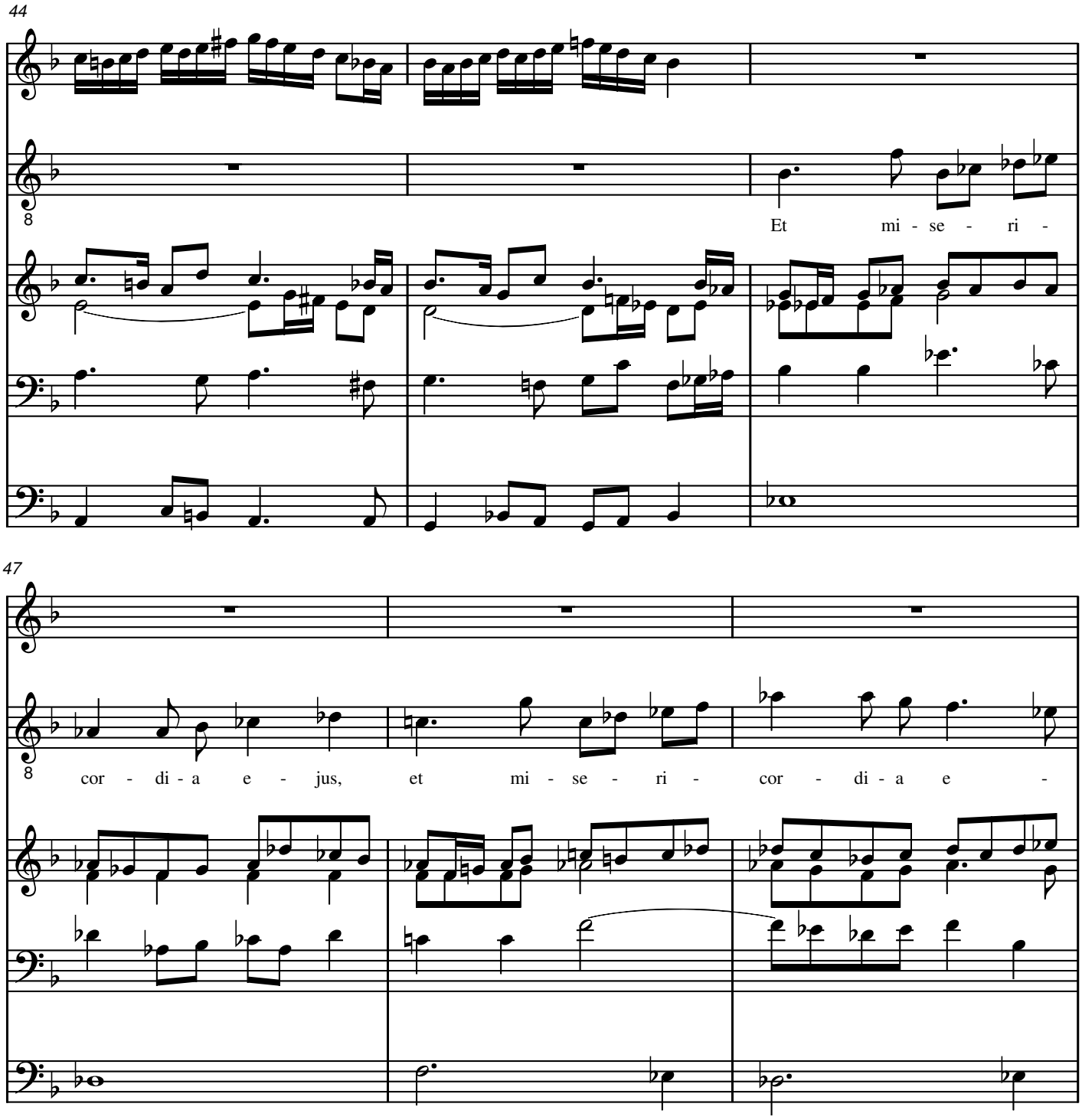
44
Et mi - se - ri -
47
cor - di - a e - jus, et mi - se - ri - cor - di - a e -

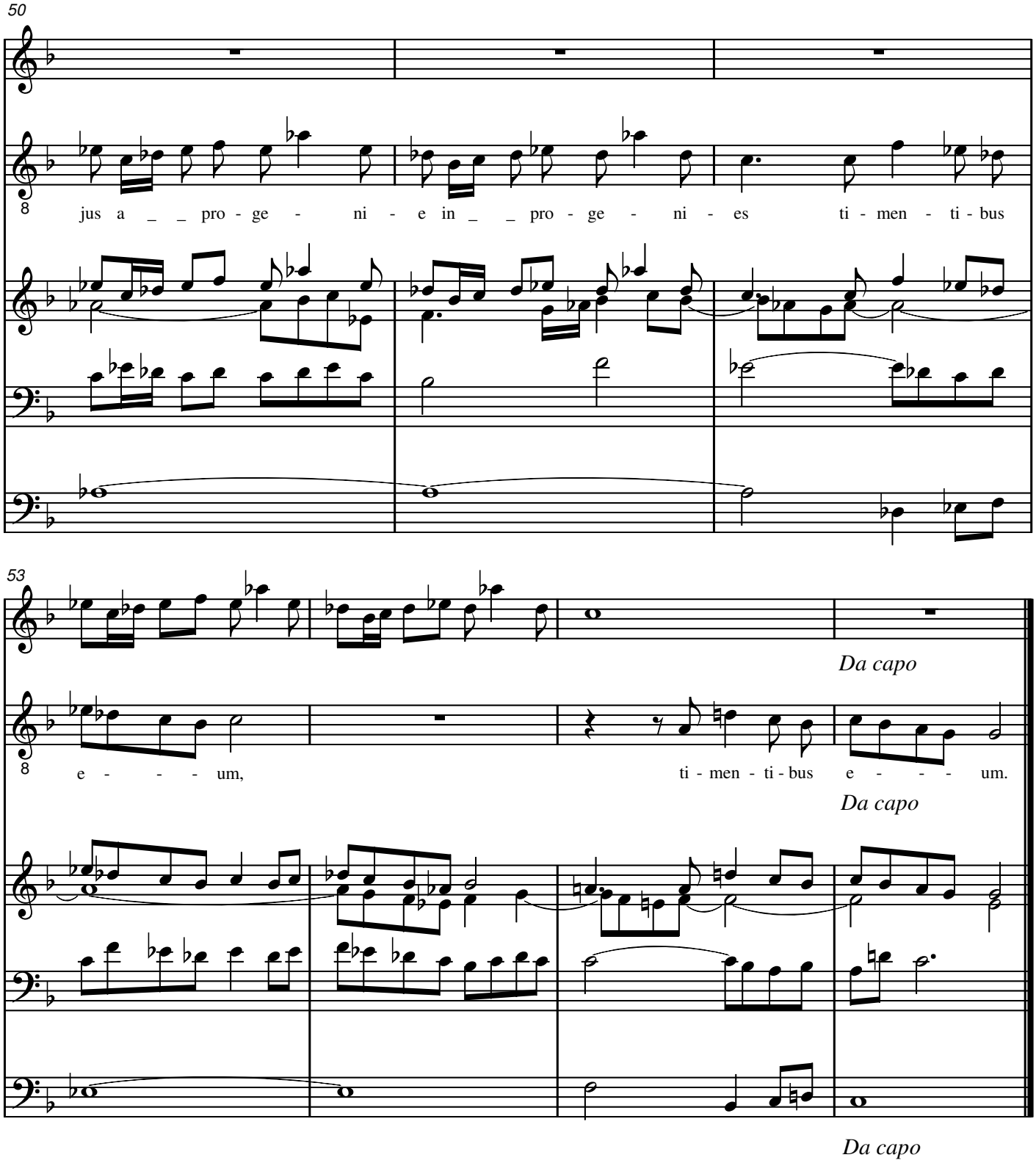
50
jus a _ _ pro - ge - ni - e in _ _ pro - ge - ni - es ti - men - ti - bus
53
Da capo
e - - - um, ti - men - ti - bus e - - - um.
Da capo
Da capo

III.

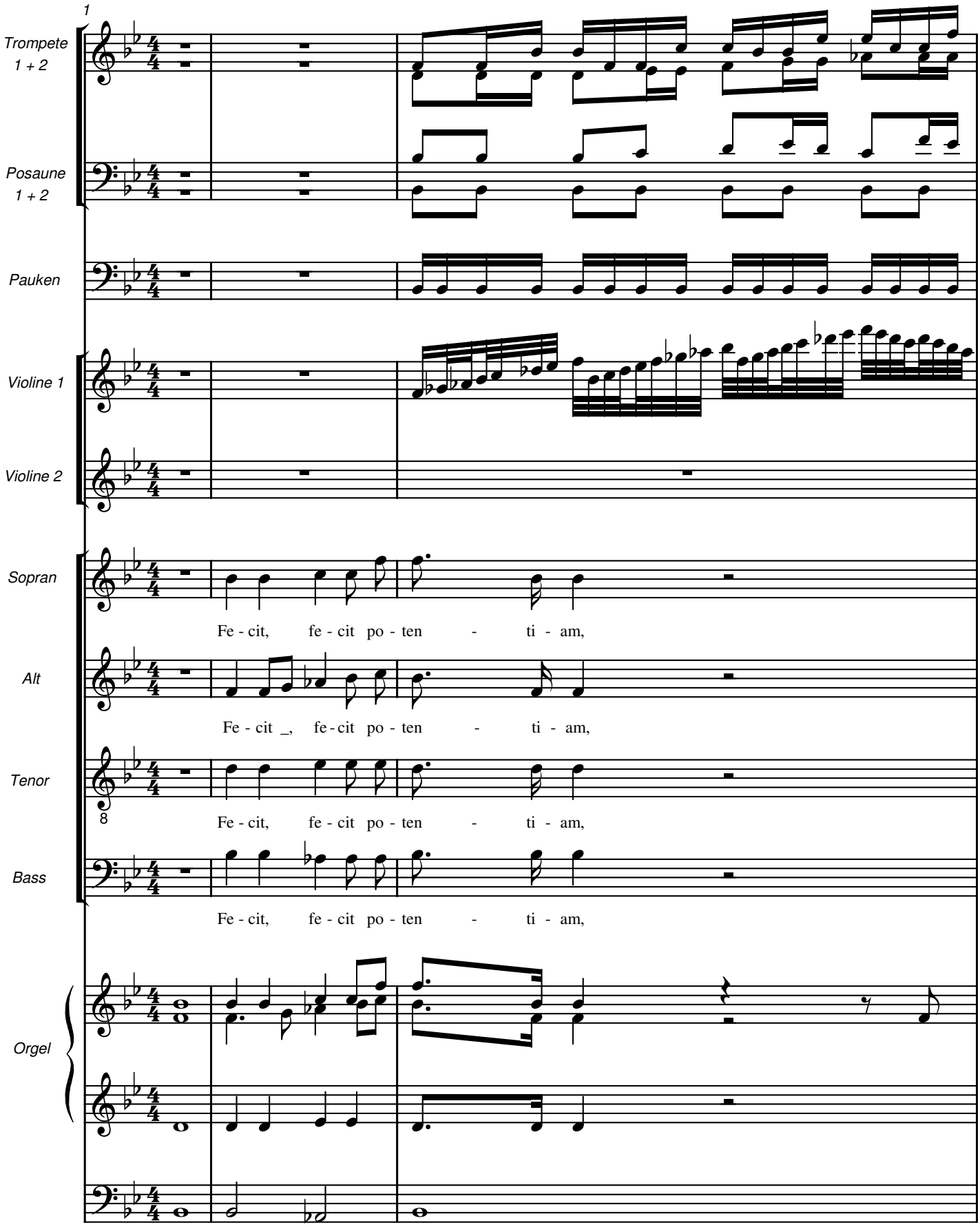
1
Trompete 1 + 2
Posaune 1 + 2
Pauken
Violine 1
Violine 2
Sopran
Fe - cit, fe - cit po - ten - ti - am,
Alt
Fe - cit _, fe - cit po - ten - ti - am,
Tenor
Fe - cit, fe - cit po - ten - ti - am,
Bass
Fe - cit, fe - cit po - ten - ti - am,
Orgel

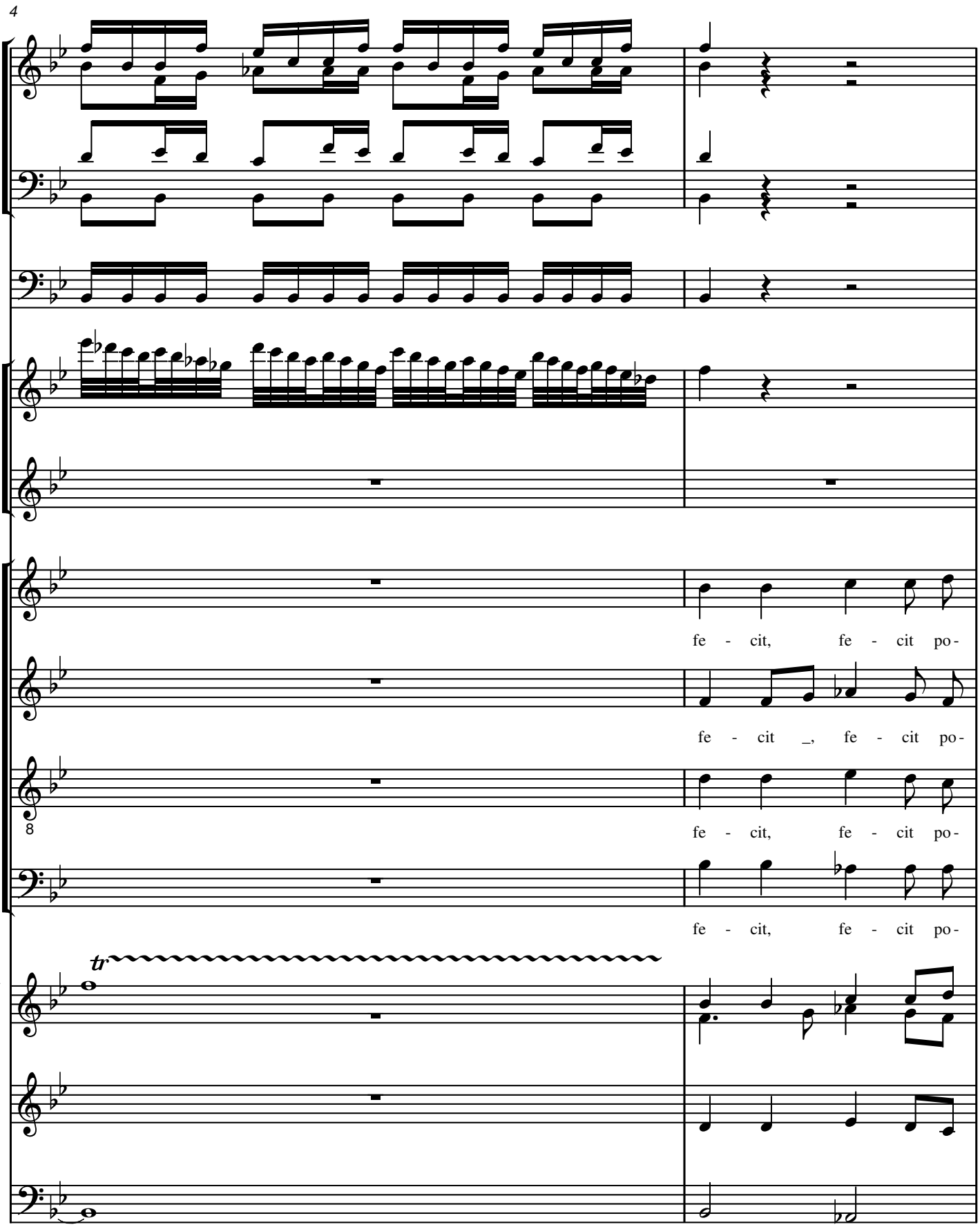
4
fe - cit, fe - cit po-
fe - cit _, fe - cit po-
8
fe - cit, fe - cit po-
fe - cit, fe - cit po-
tr

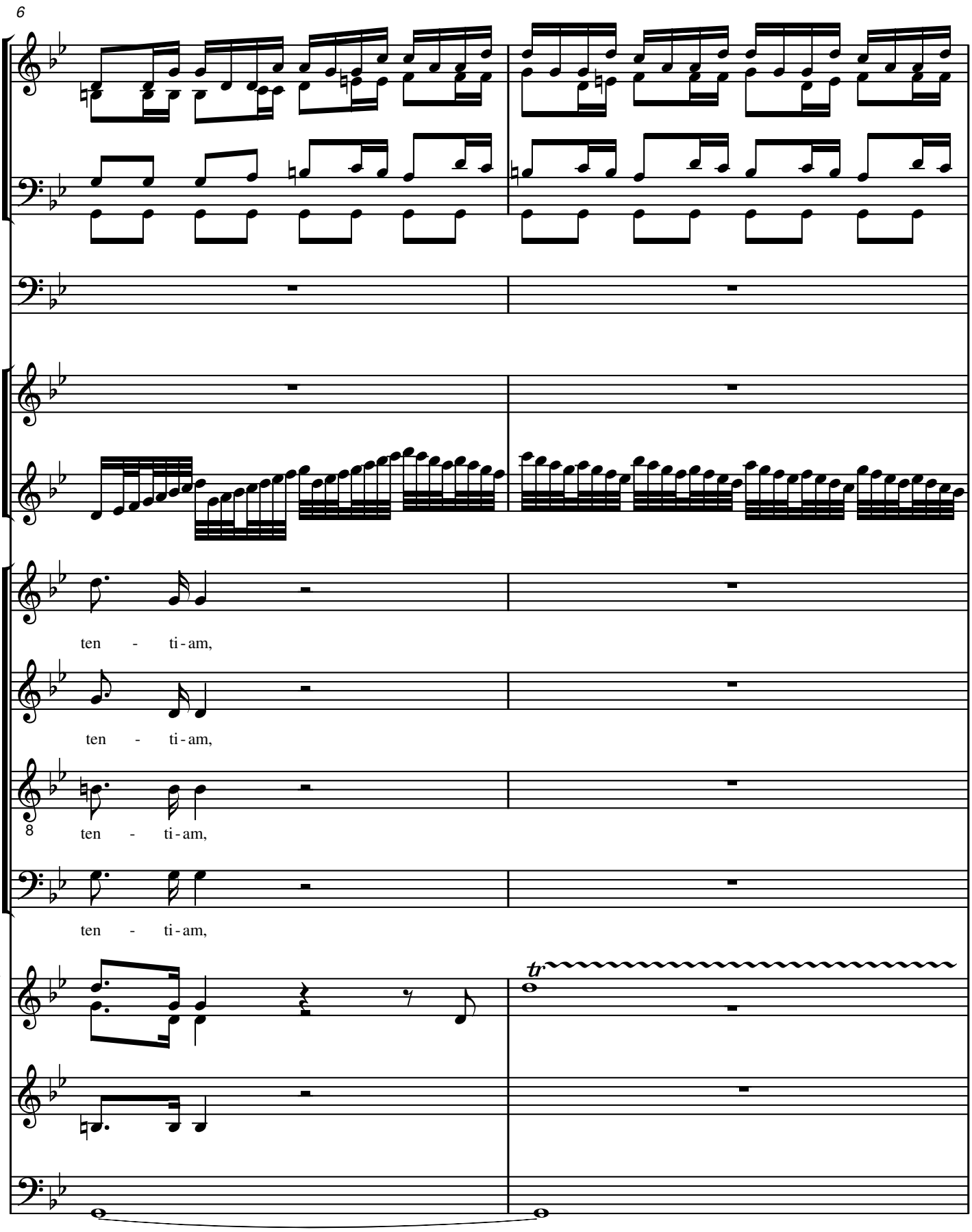
6
ten - ti - am,
ten - ti - am,
8
ten - ti - am,
ten - ti - am,
tr

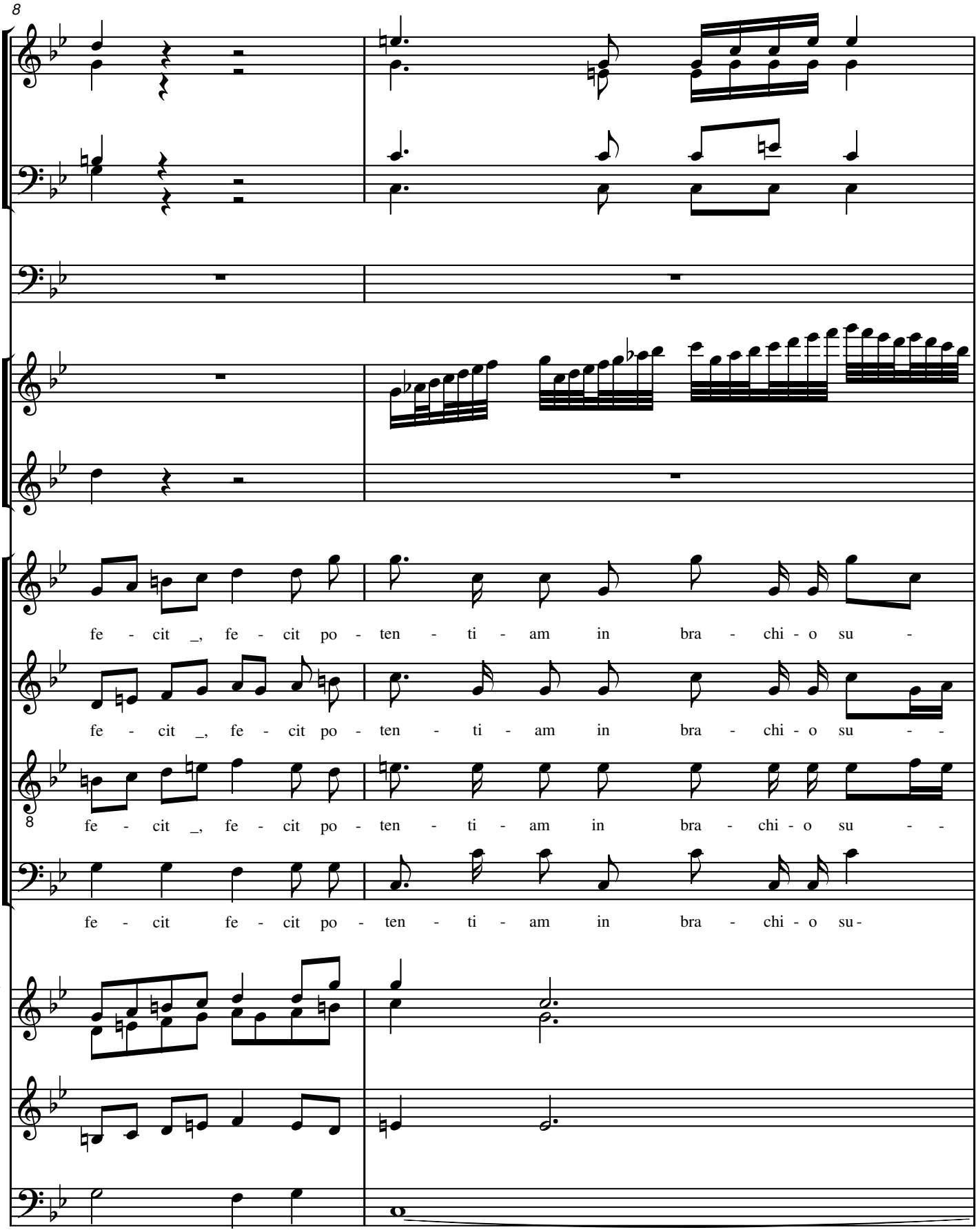
8
fe - cit _, fe - cit po - ten - ti - am in bra - chi - o su -
fe - cit _, fe - cit po - ten - ti - am in bra - chi - o su - -
fe - cit _, fe - cit po - ten - ti - am in bra - chi - o su - -
fe - cit fe - cit po - ten - ti - am in bra - chi - o su-

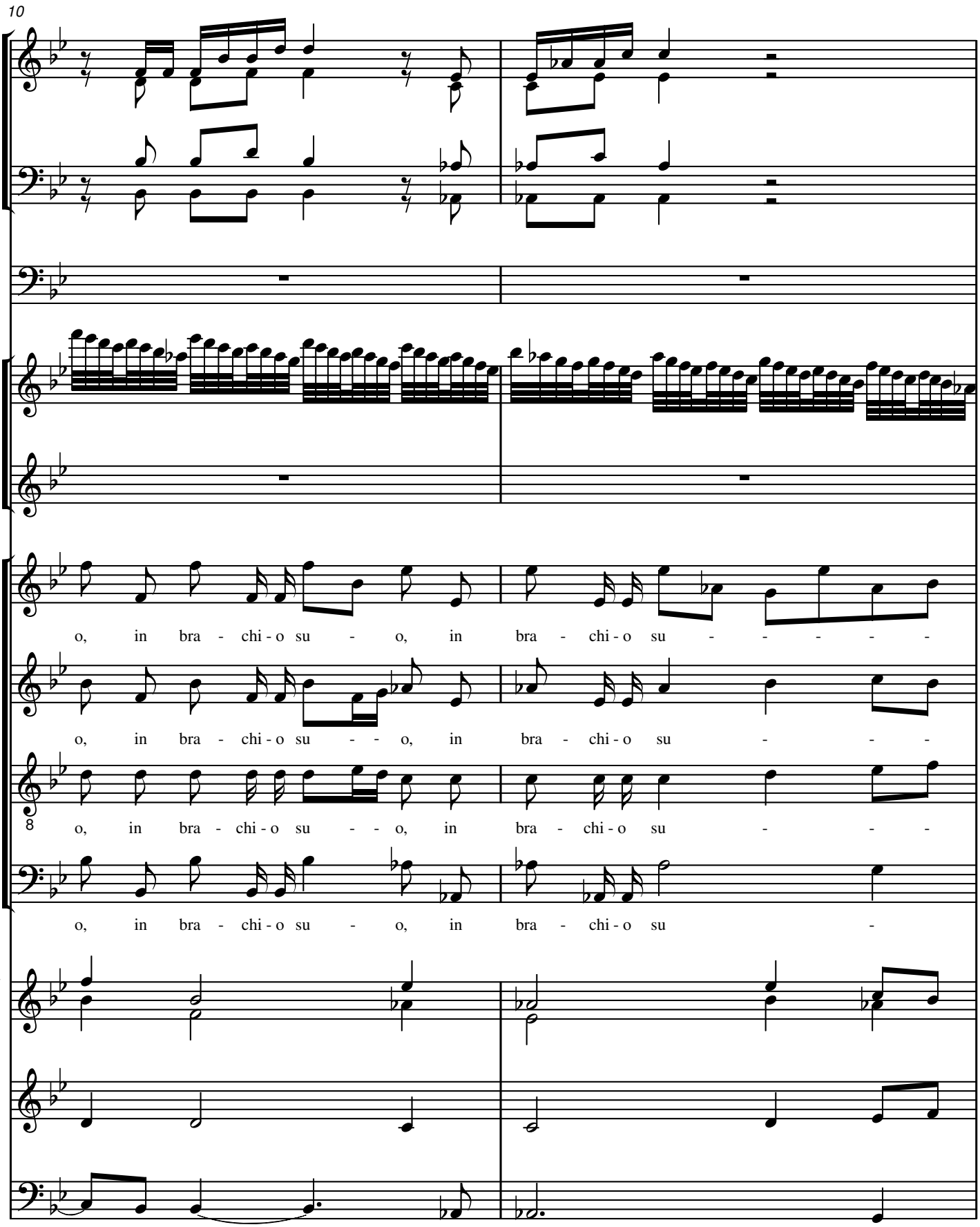
10
o, in bra - chi - o su - o, in bra - chi - o su - - - - -
o, in bra - chi - o su - - o, in bra - chi - o su - - -
8
o, in bra - chi - o su - - o, in bra - chi - o su - - -
o, in bra - chi - o su - o, in bra - chi - o su -

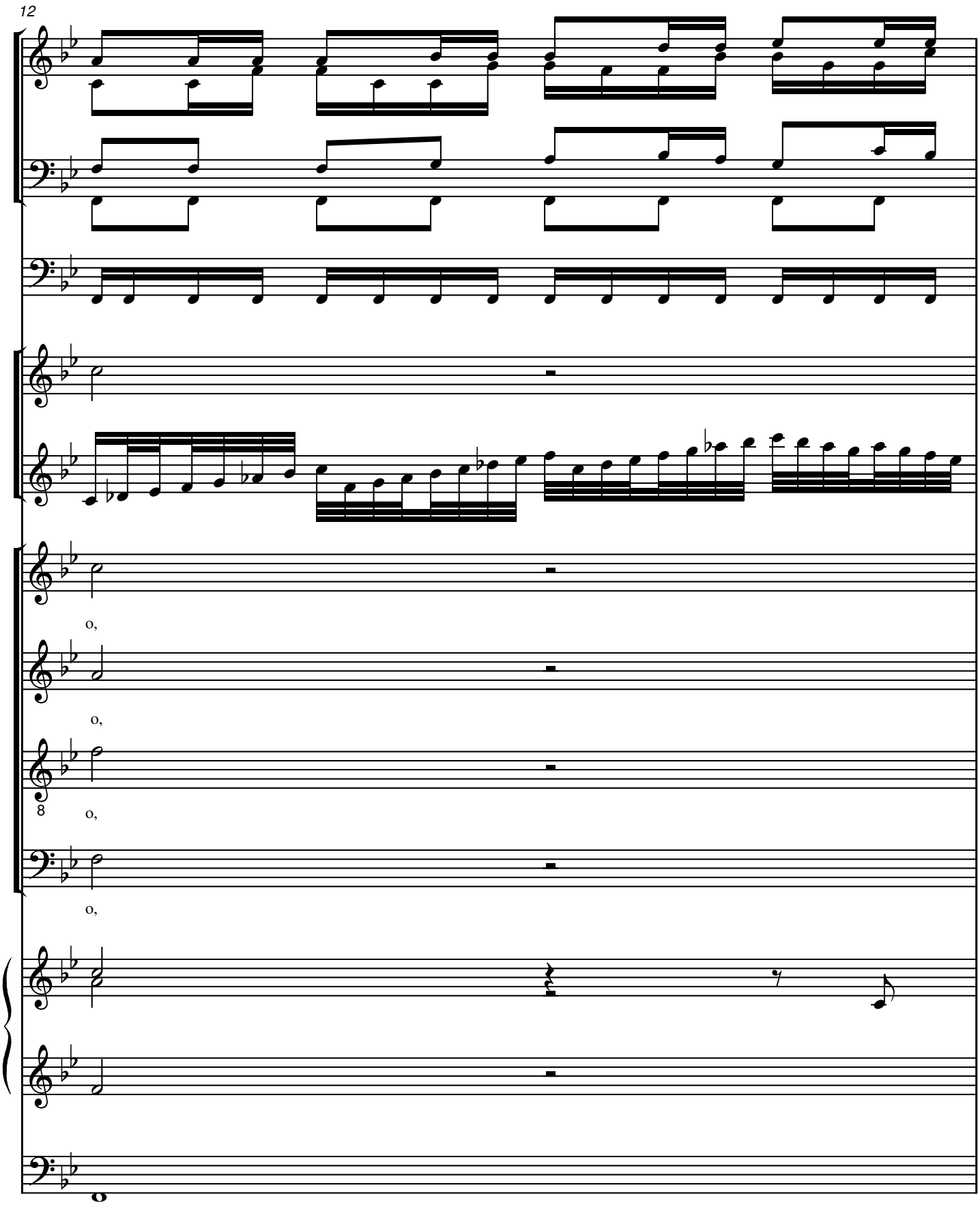
12
o,
o,
8
o,
o,

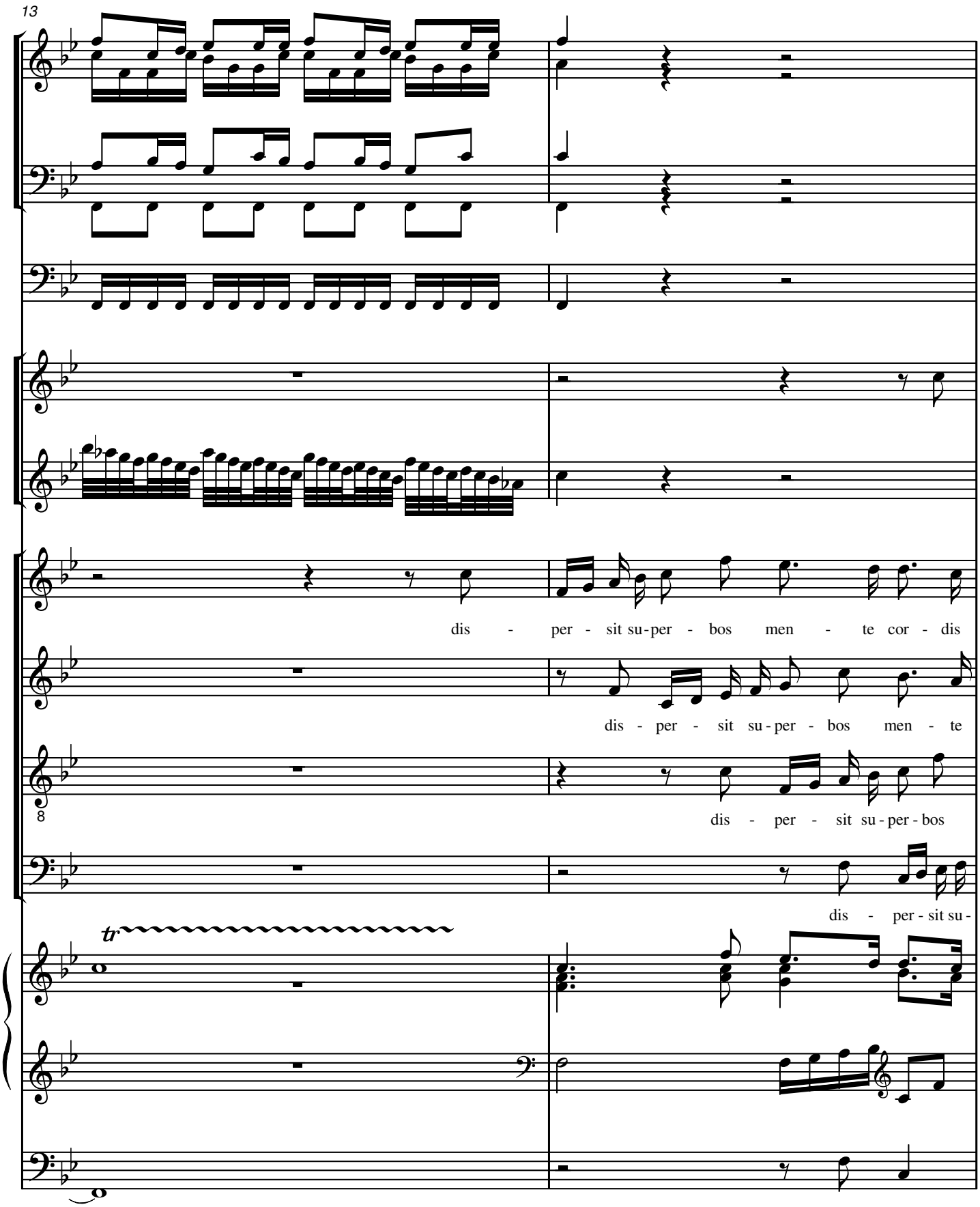
13
dis - per - sit su-per - bos men - te cor - dis
dis - per - sit su-per - bos men - te
8
dis - per - sit su-per-bos
dis - per-sit su-
tr

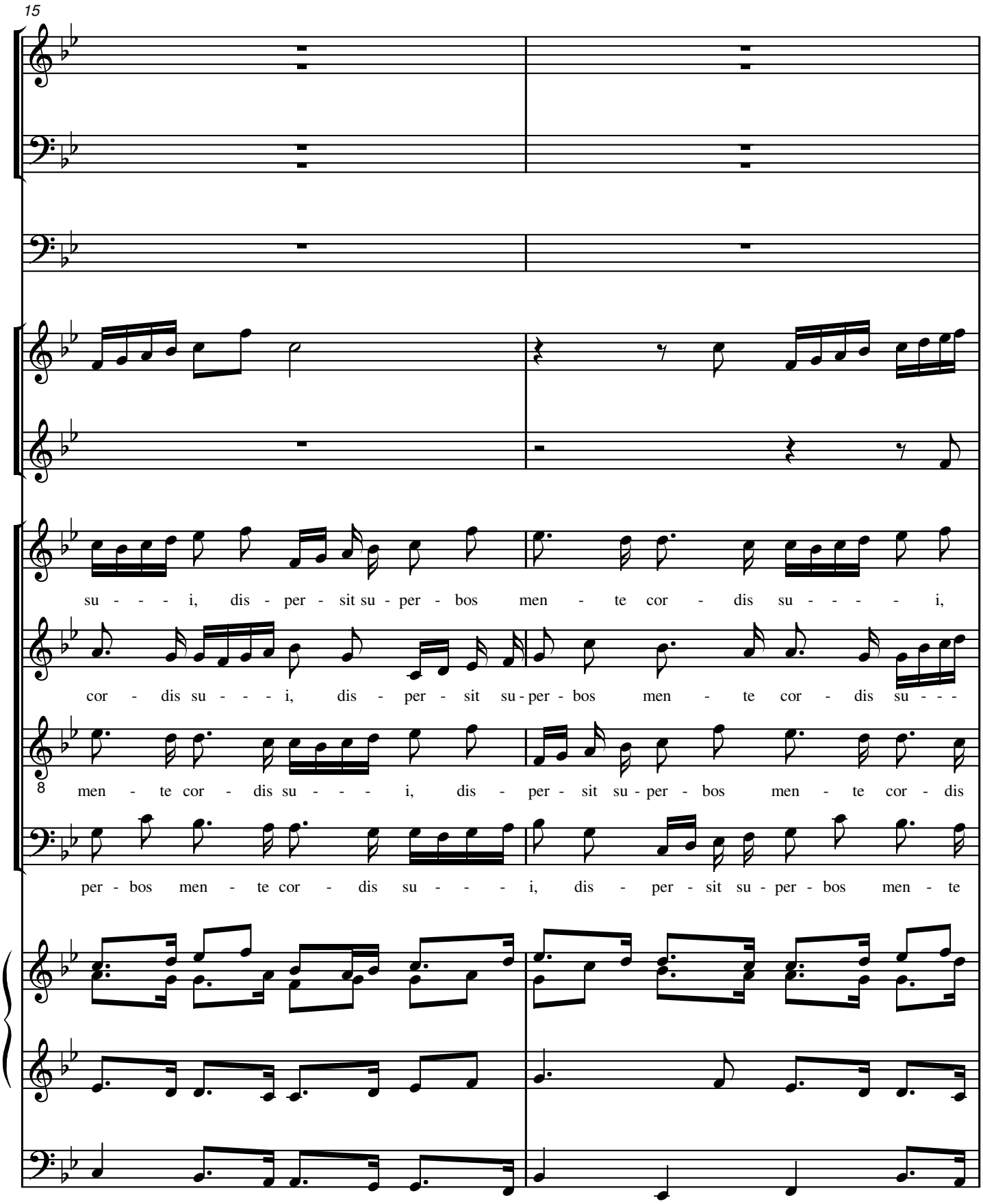
15
su - - - i, dis - per - sit su - per - bos men - te cor - dis su - - - - i,
cor - dis su - - - i, dis - per - sit su - per - bos men - te cor - dis su - - -
men - te cor - dis su - - - i, dis - per - sit su - per - bos men - te cor - dis
per - bos men - te cor - dis su - - - i, dis - per - sit su - per - bos men - te

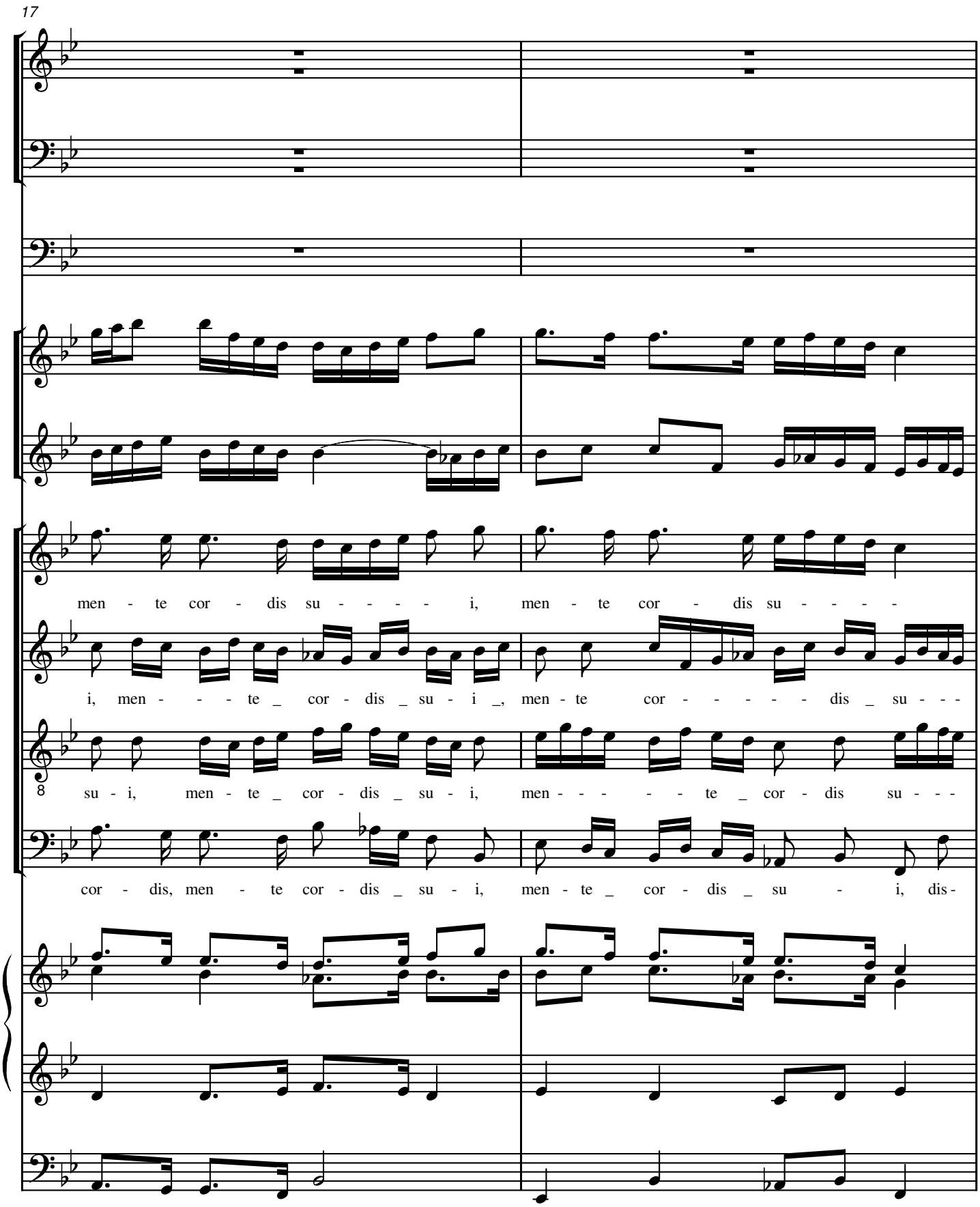
17
men - te cor - dis su - - - - i, men - te cor - dis su - - - -
i, men - - - te _ cor - dis _ su - i _, men - te cor - - - - - dis _ su - - -
8
su - i, men - te _ cor - dis _ su - i, men - - - - - te _ cor - dis su - - -
cor - dis, men - te cor - dis _ su - i, men - te _ cor - dis _ su - i, dis-

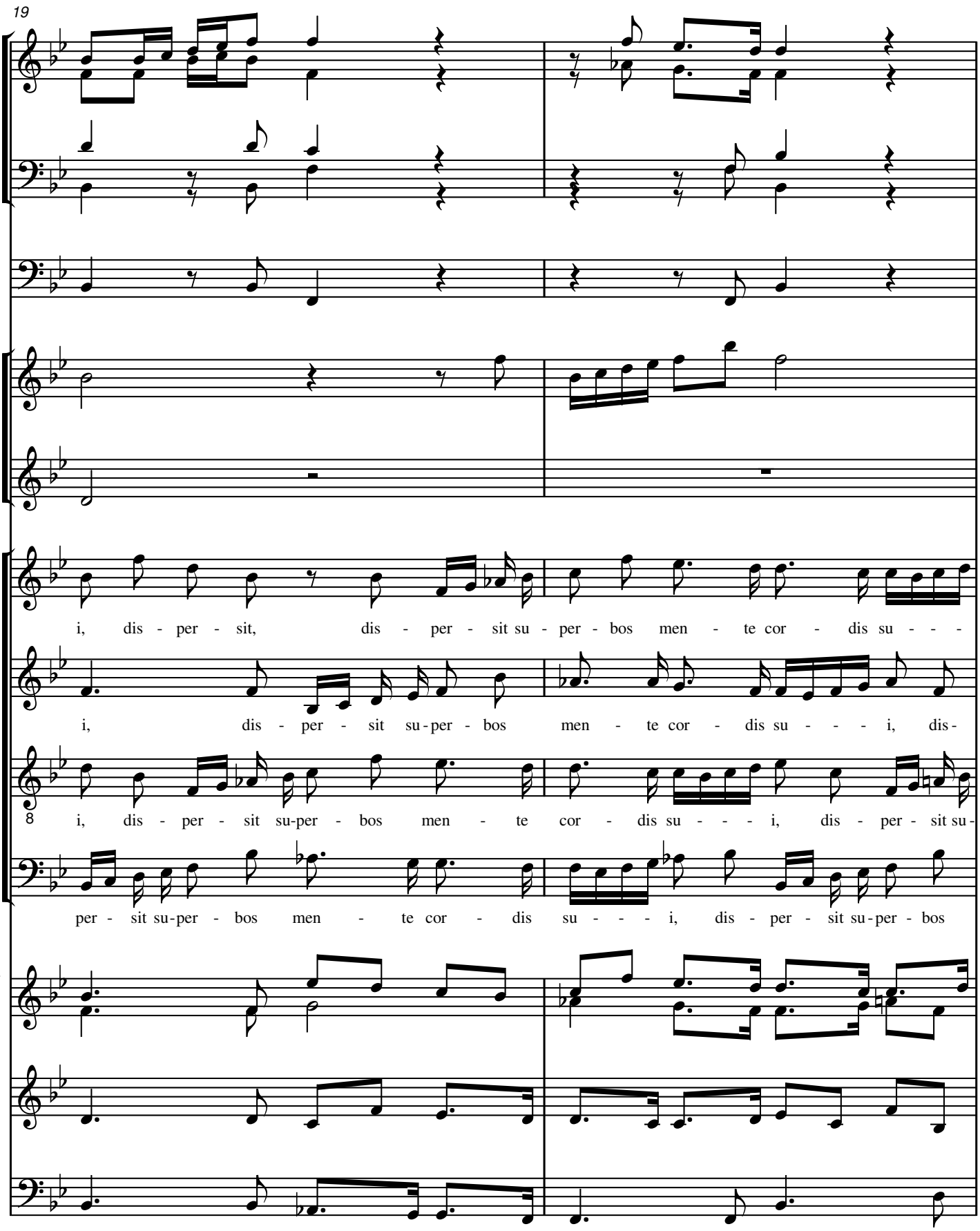
19
i, dis - per - sit, dis - per - sit su - per - bos men - te cor - dis su - - -
i, dis - per - sit su-per - bos men - te cor - dis su - - - i, dis-
8
i, dis - per - sit su-per - bos men - te cor - dis su - - - i, dis - per - sit su-
per - sit su-per - bos men - te cor - dis su - - - i, dis - per - sit su-per - bos

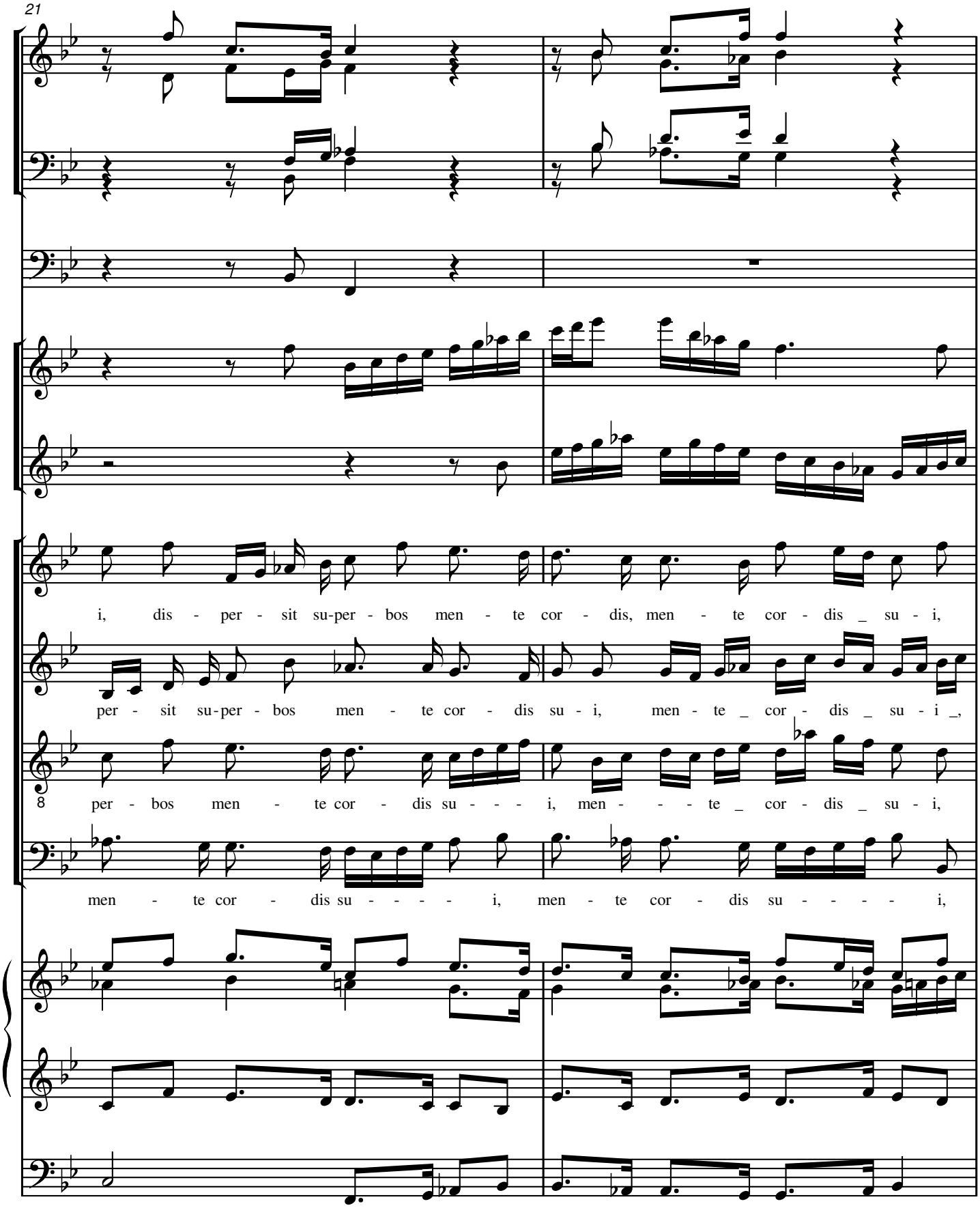
21
i, dis - per - sit su-per - bos men - te cor - dis, men - te cor - dis _ su - i,
per - sit su-per - bos men - te cor - dis su - i, men - te _ cor - dis _ su - i _,
per - bos men - te cor - dis su - - - i, men - - - te _ cor - dis _ su - i,
men - te cor - dis su - - - - i, men - te cor - dis su - - - - i,

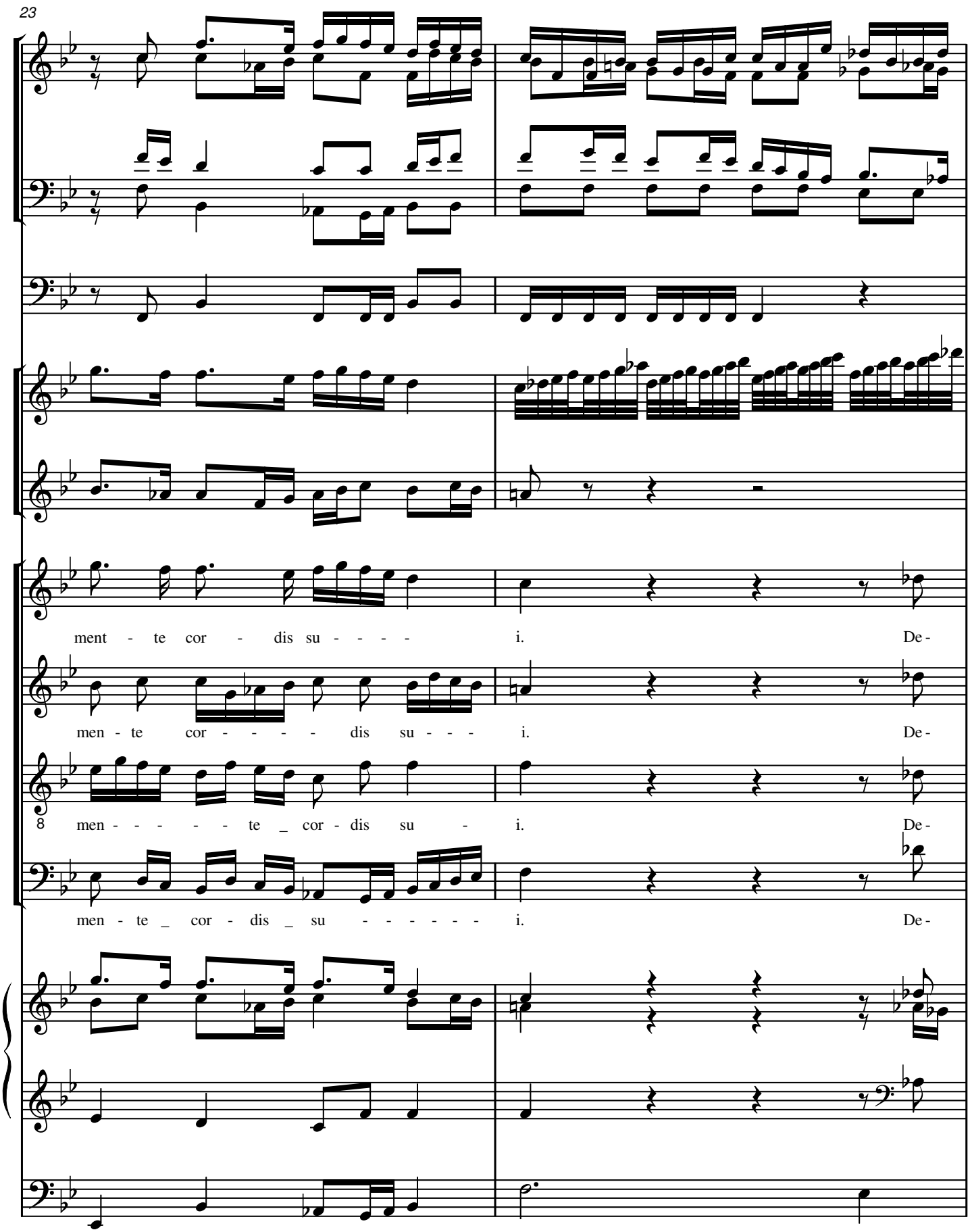
23
ment - te cor - dis su - - - - i. De -
men - te cor - - - - dis su - - - i. De -
men - - - - - te _ cor - dis su - i. De -
men - te _ cor - dis _ su - - - - - - i. De -

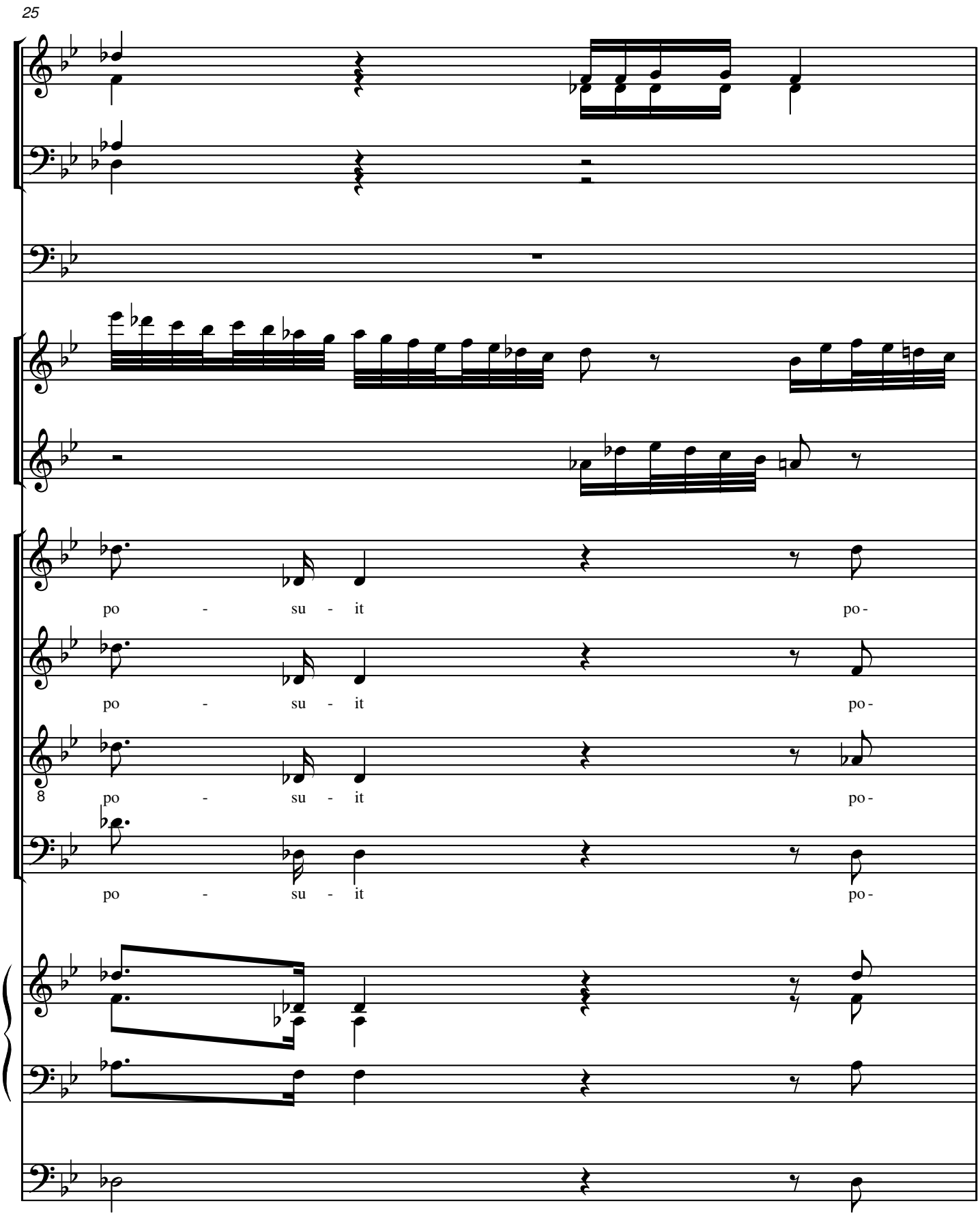
25
po - su - it po-
po - su - it po-
8
po - su - it po-
po - su - it po-

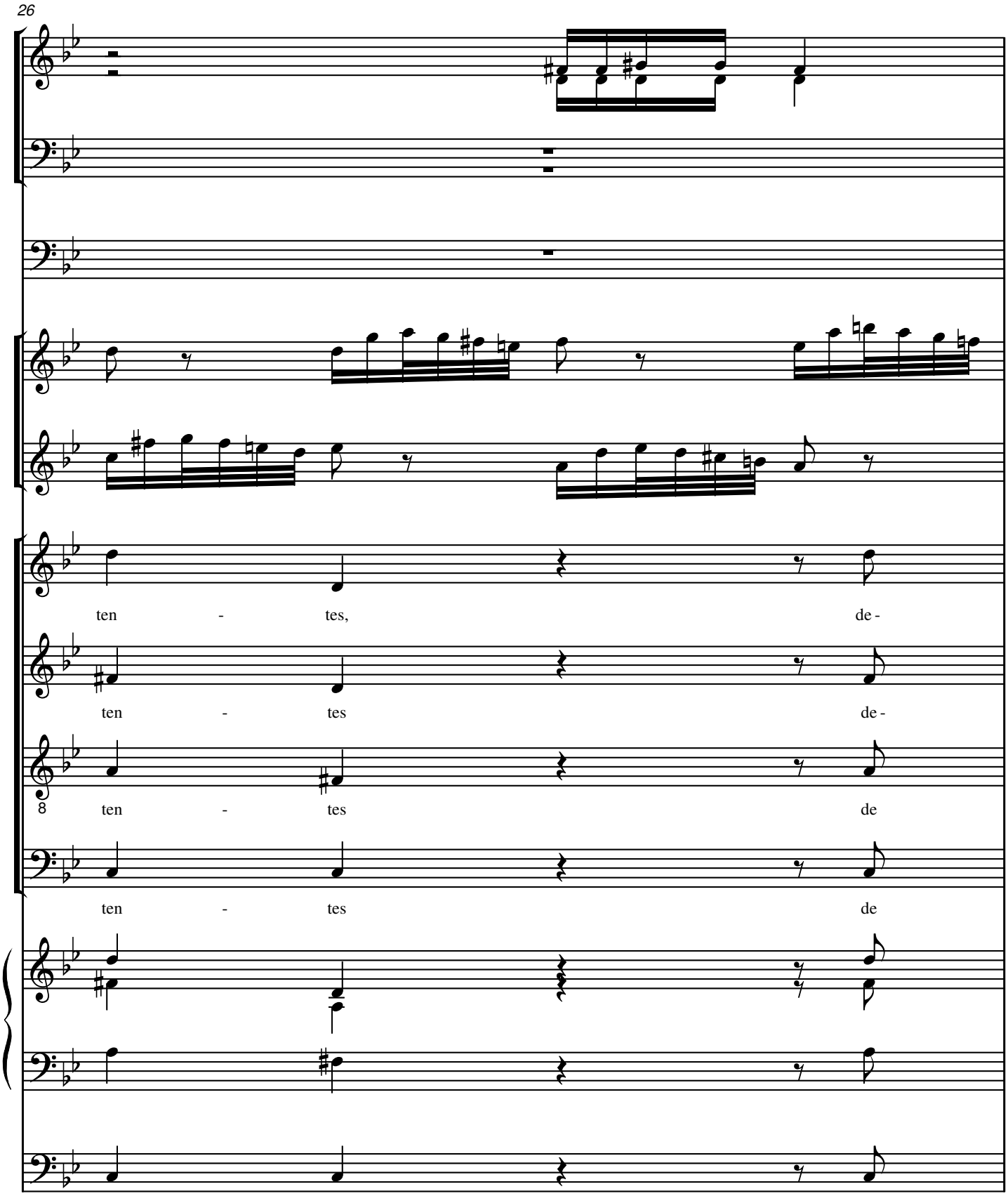
26
ten - tes, de -
ten - tes de -
ten - tes de
ten - tes de

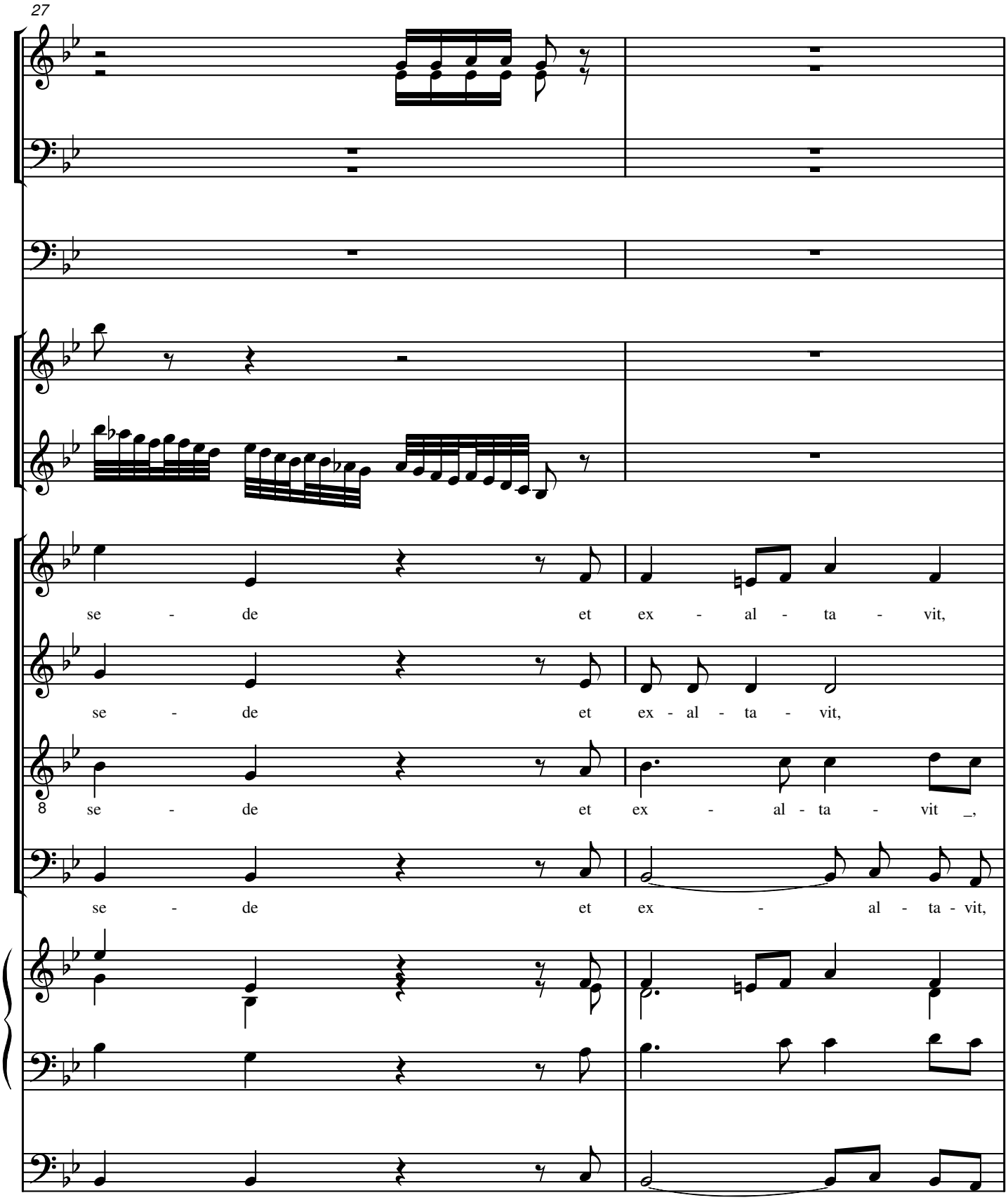
27
se - de et ex - al - ta - vit,
se - de et ex - al - ta - vit,
8
se - de et ex - al - ta - vit _,
se - de et ex - al - ta - vit,

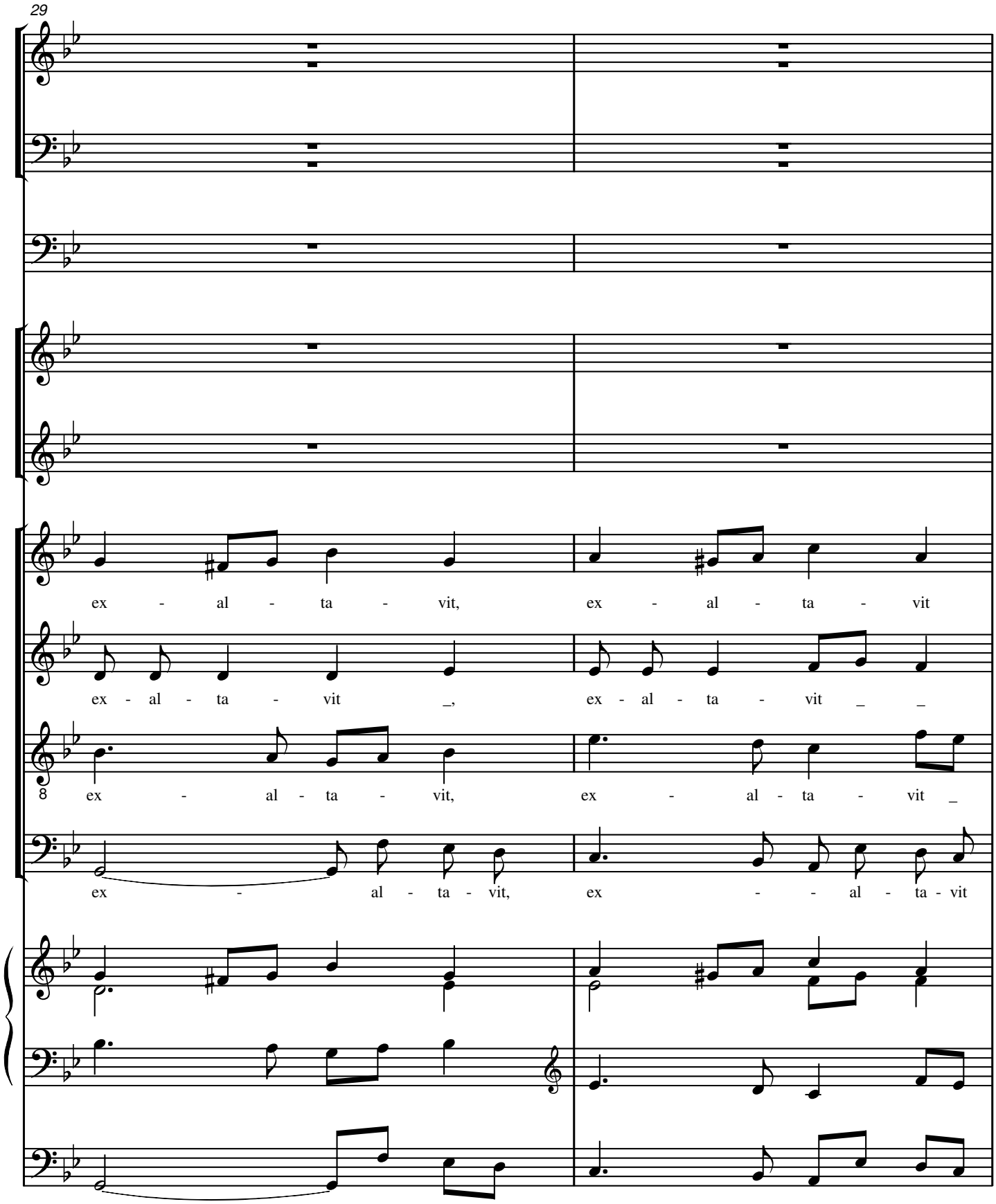
29
ex - al - ta - vit, ex - al - ta - vit
ex - al - ta - vit _, ex - al - ta - vit _ _
8 ex - al - ta - vit, ex - al - ta - vit _
ex - al - ta - vit, ex - - al - ta - vit

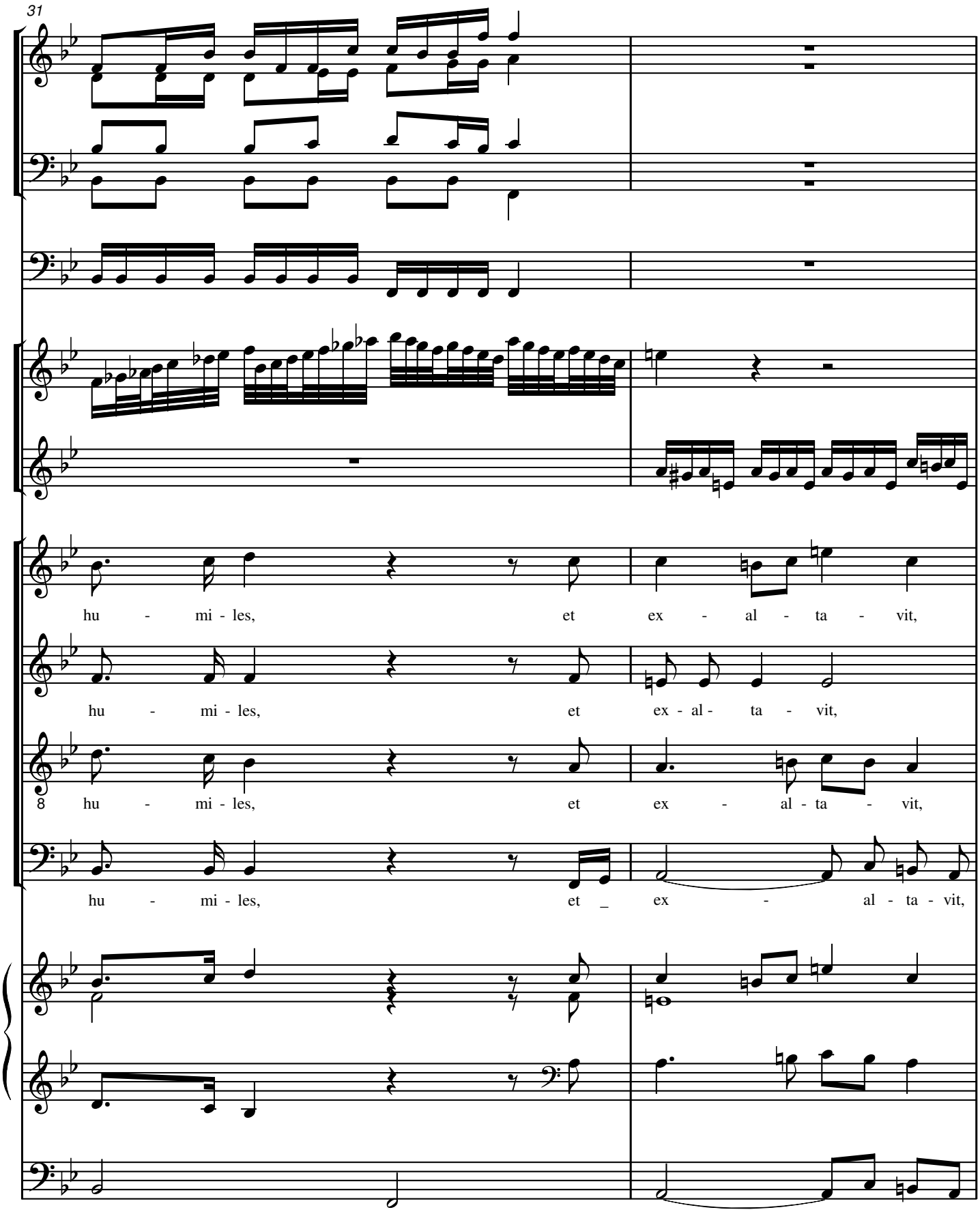
31
hu - mi - les, et ex - al - ta - vit,
hu - mi - les, et ex - al - ta - vit,
8 hu - mi - les, et ex - al - ta - vit,
hu - mi - les, et _ ex - al - ta - vit,

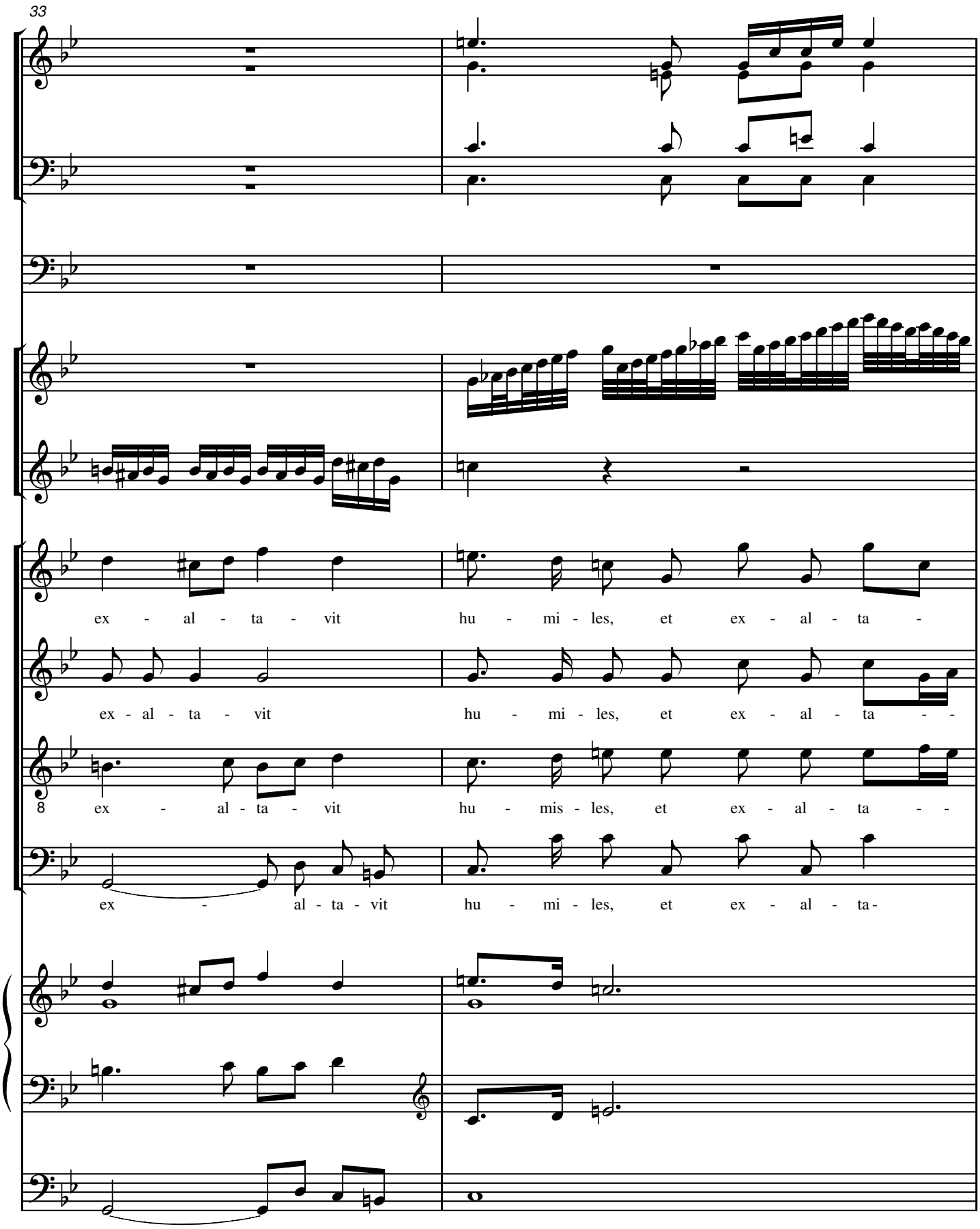
33
ex - al - ta - vit hu - mi - les, et ex - al - ta -
ex - al - ta - vit hu - mi - les, et ex - al - ta - -
8 ex - al - ta - vit hu - mis - les, et ex - al - ta - -
ex - al - ta - vit hu - mi - les, et ex - al - ta-

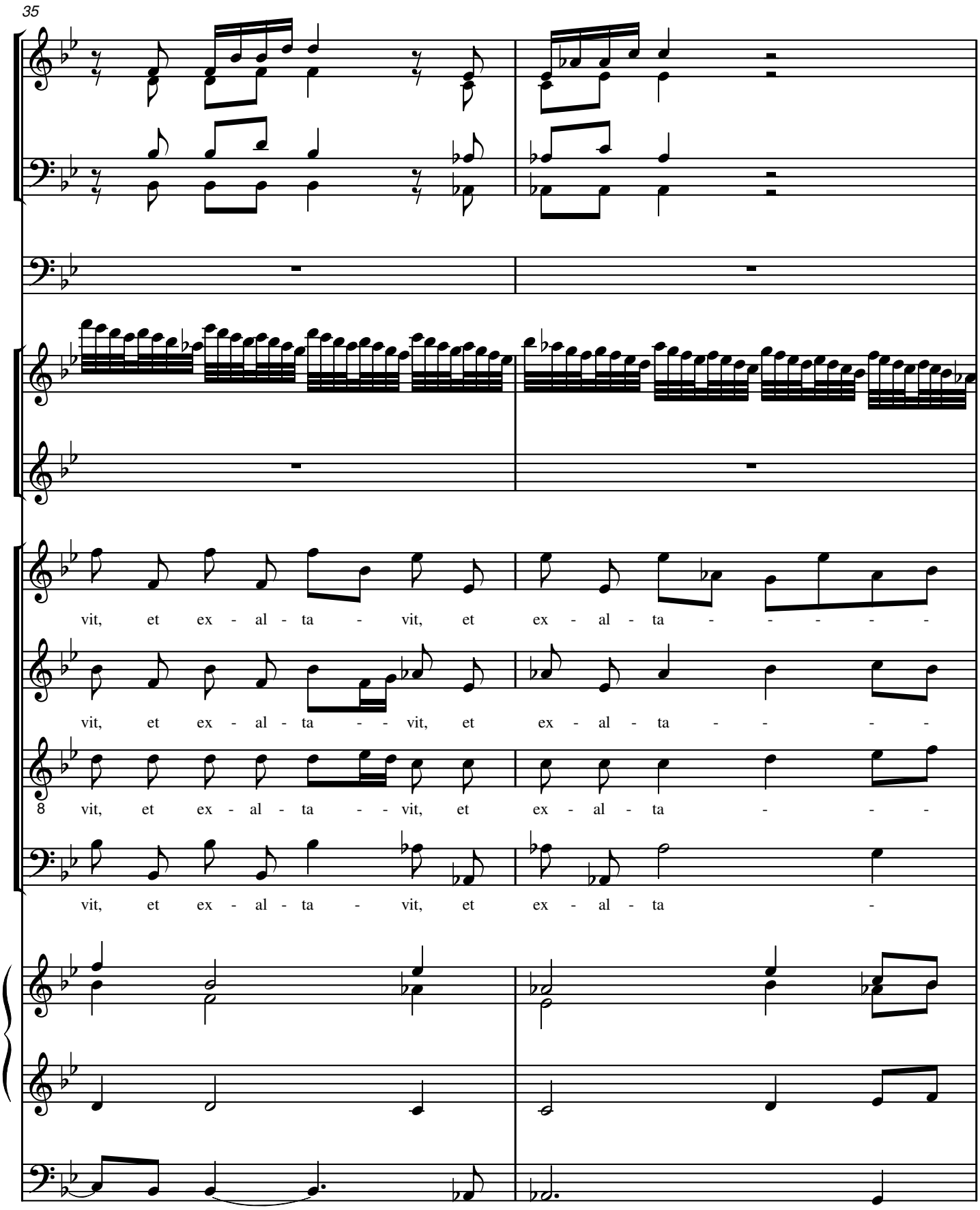
35
vit, et ex - al - ta - vit, et ex - al - ta - - - - -
vit, et ex - al - ta - - vit, et ex - al - ta - - - -
8 vit, et ex - al - ta - - vit, et ex - al - ta - - -
vit, et ex - al - ta - vit, et ex - al - ta -

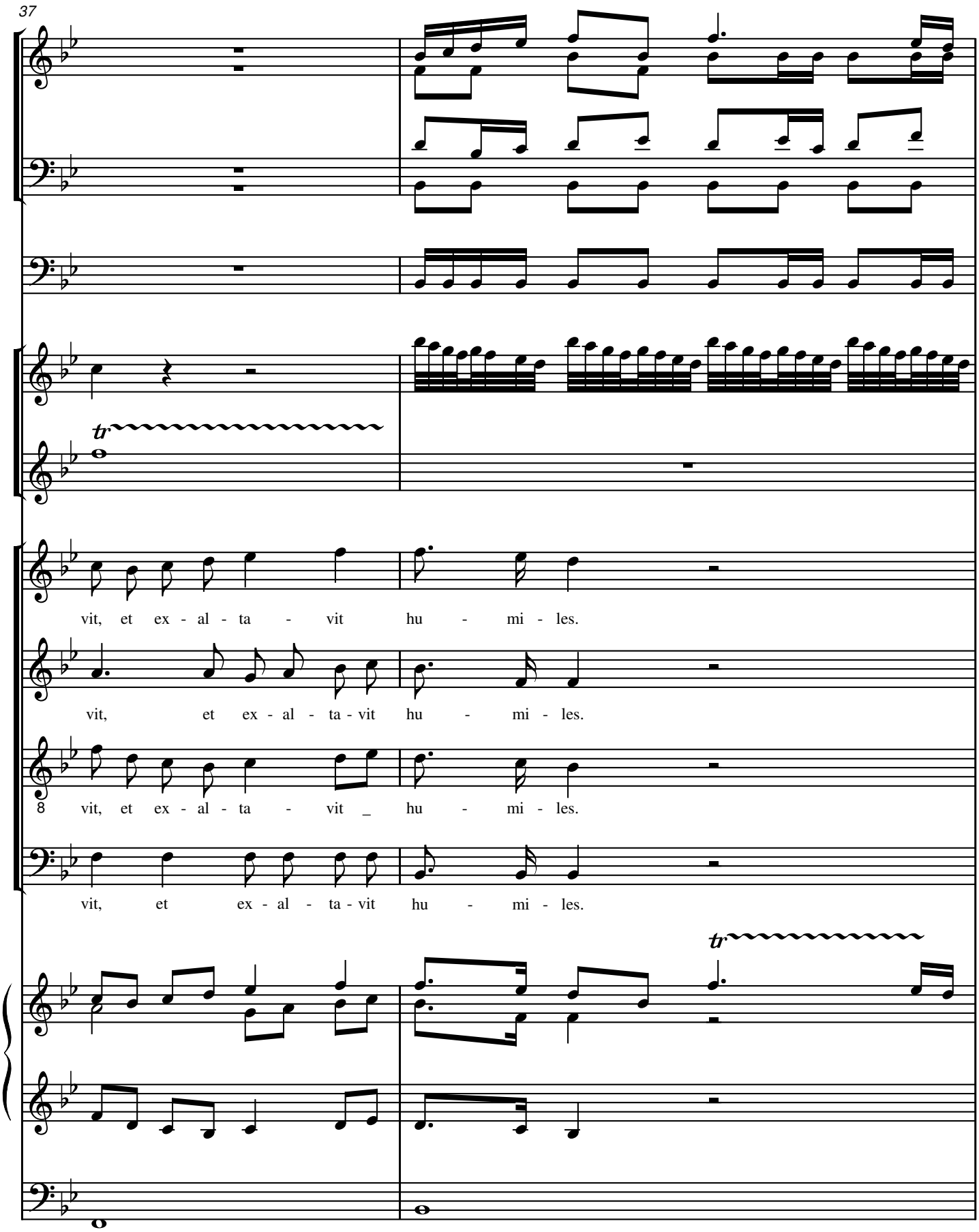
37
tr
vit, et ex - al - ta - vit hu - mi - les.
vit, et ex - al - ta - vit hu - mi - les.
8 vit, et ex - al - ta - vit _ hu - mi - les.
vit, et ex - al - ta - vit hu - mi - les.
tr

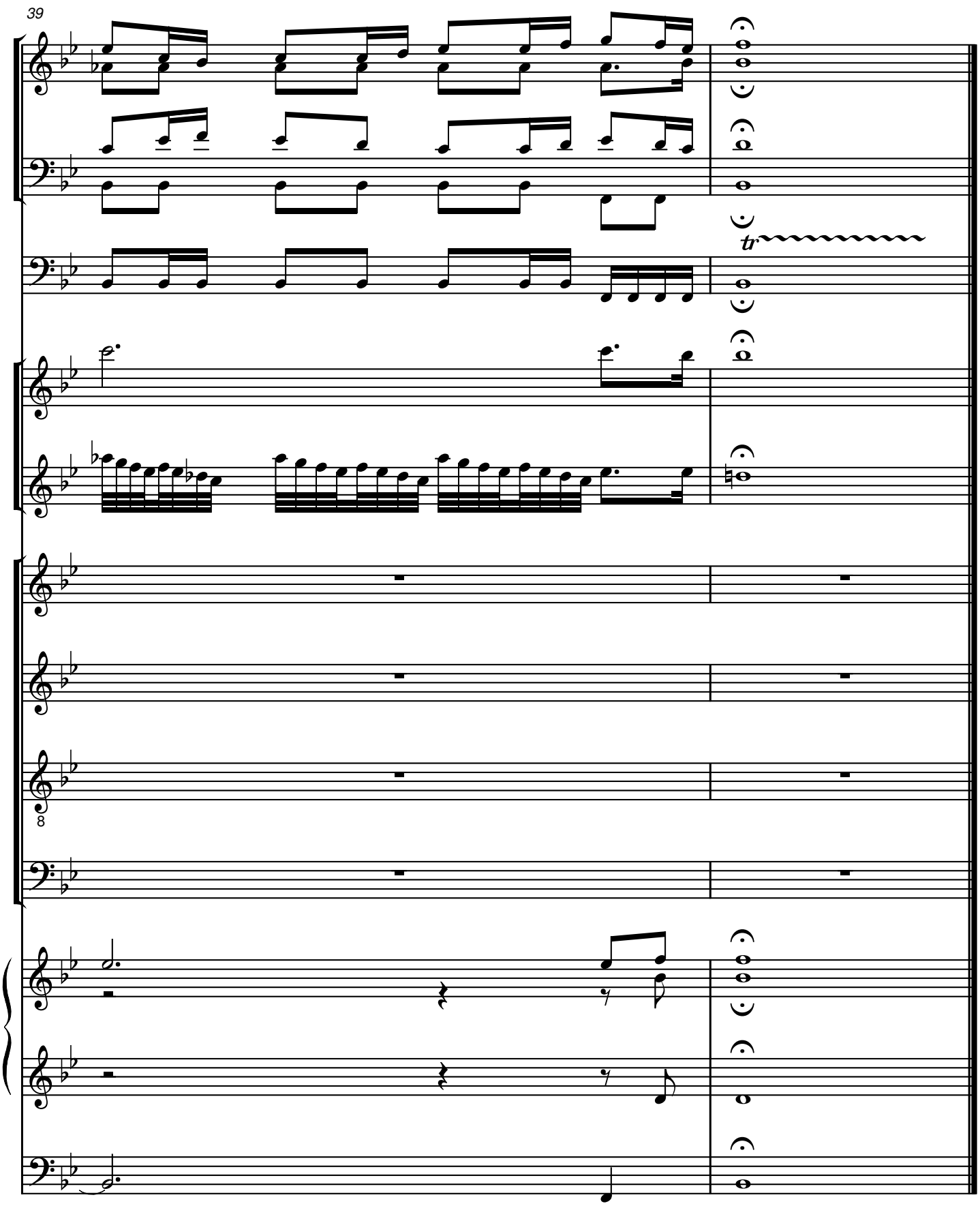
39
tr

IV.

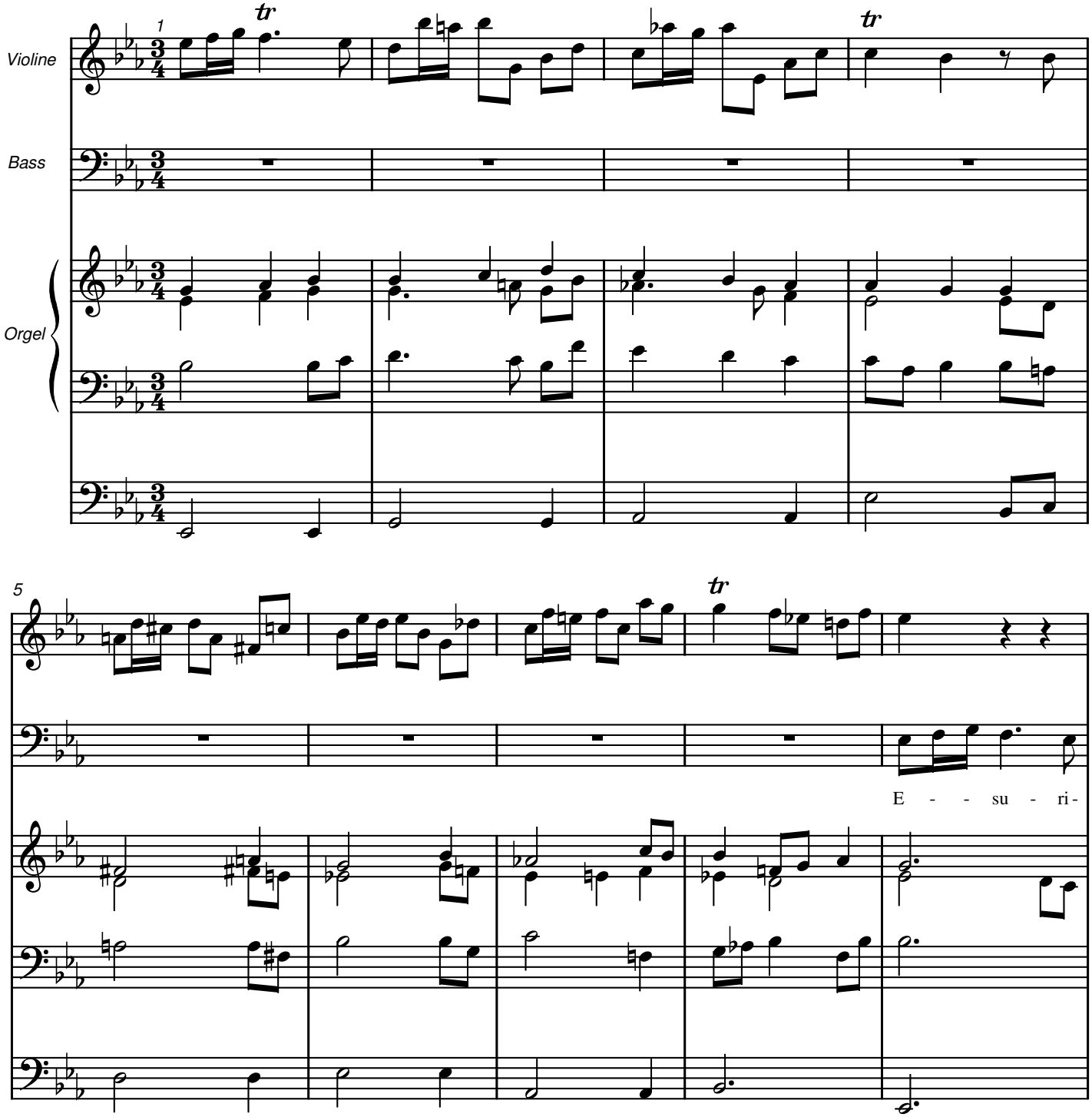

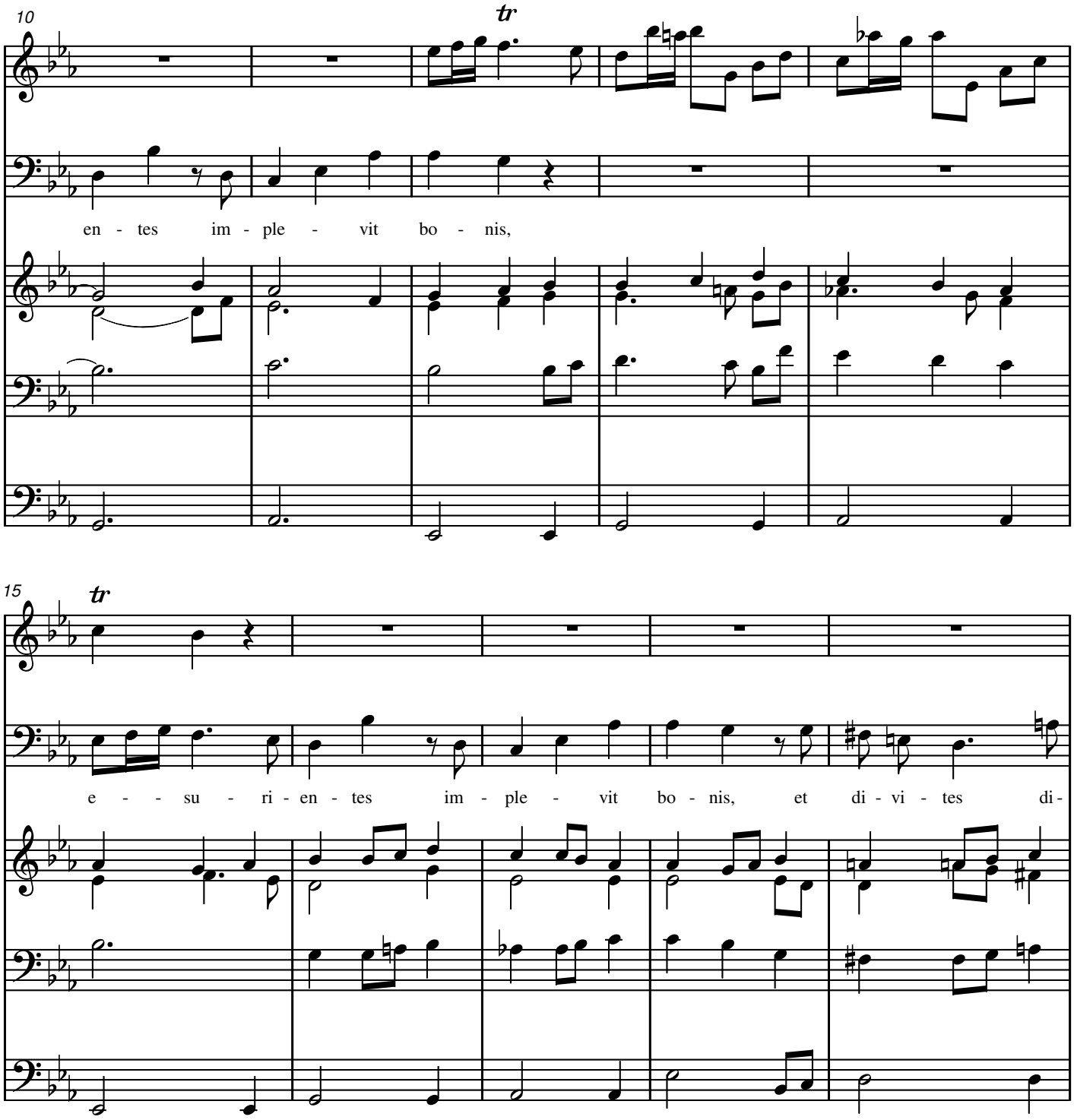
10
tr
en - tes im - ple - vit bo - nis,
15
tr
e - - su - ri - en - tes im - ple - vit bo - nis, et di - vi - tes di-

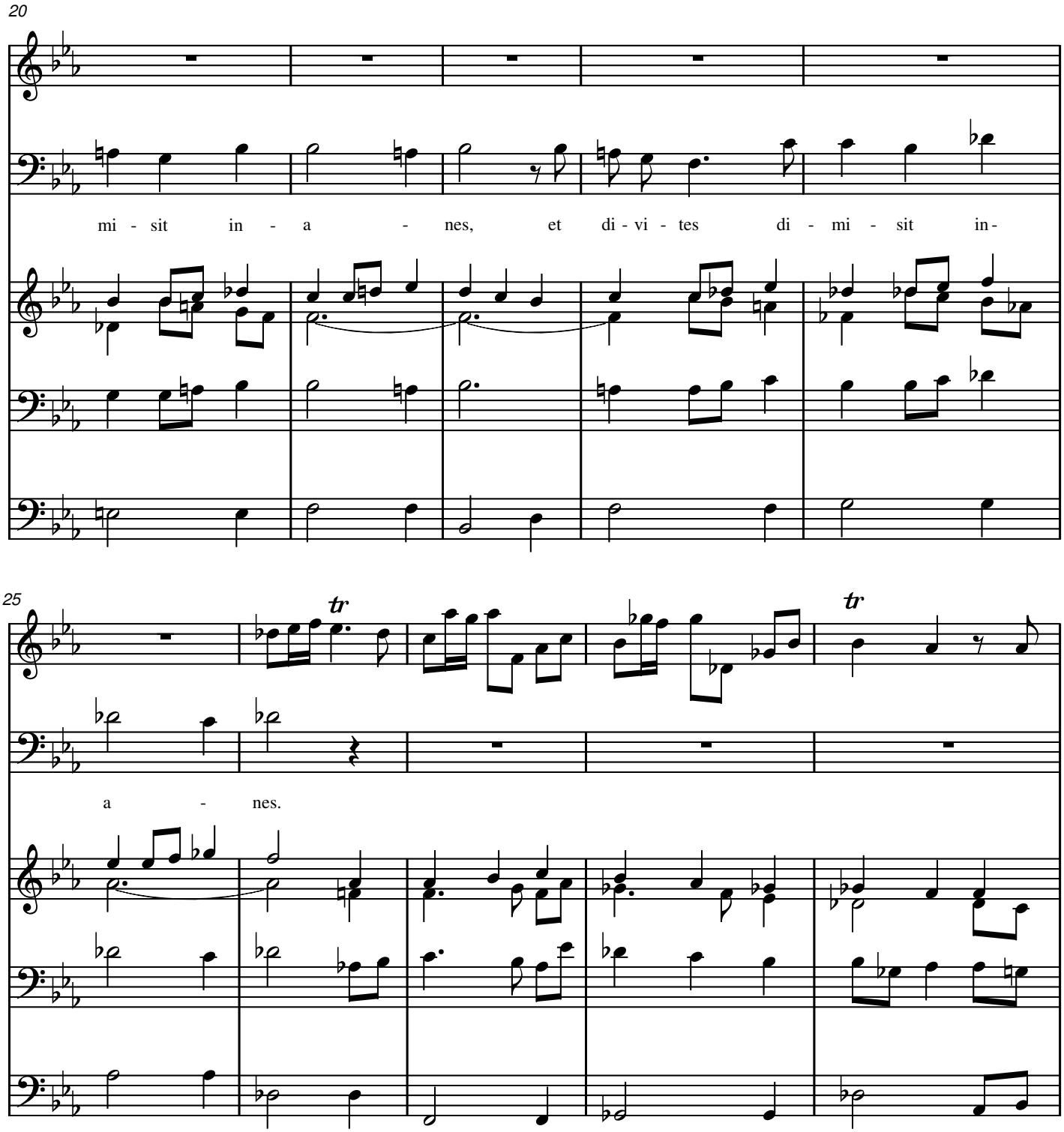
20
mi - sit in - a - nes, et di - vi - tes di - mi - sit in-
25
tr
tr
a - nes.

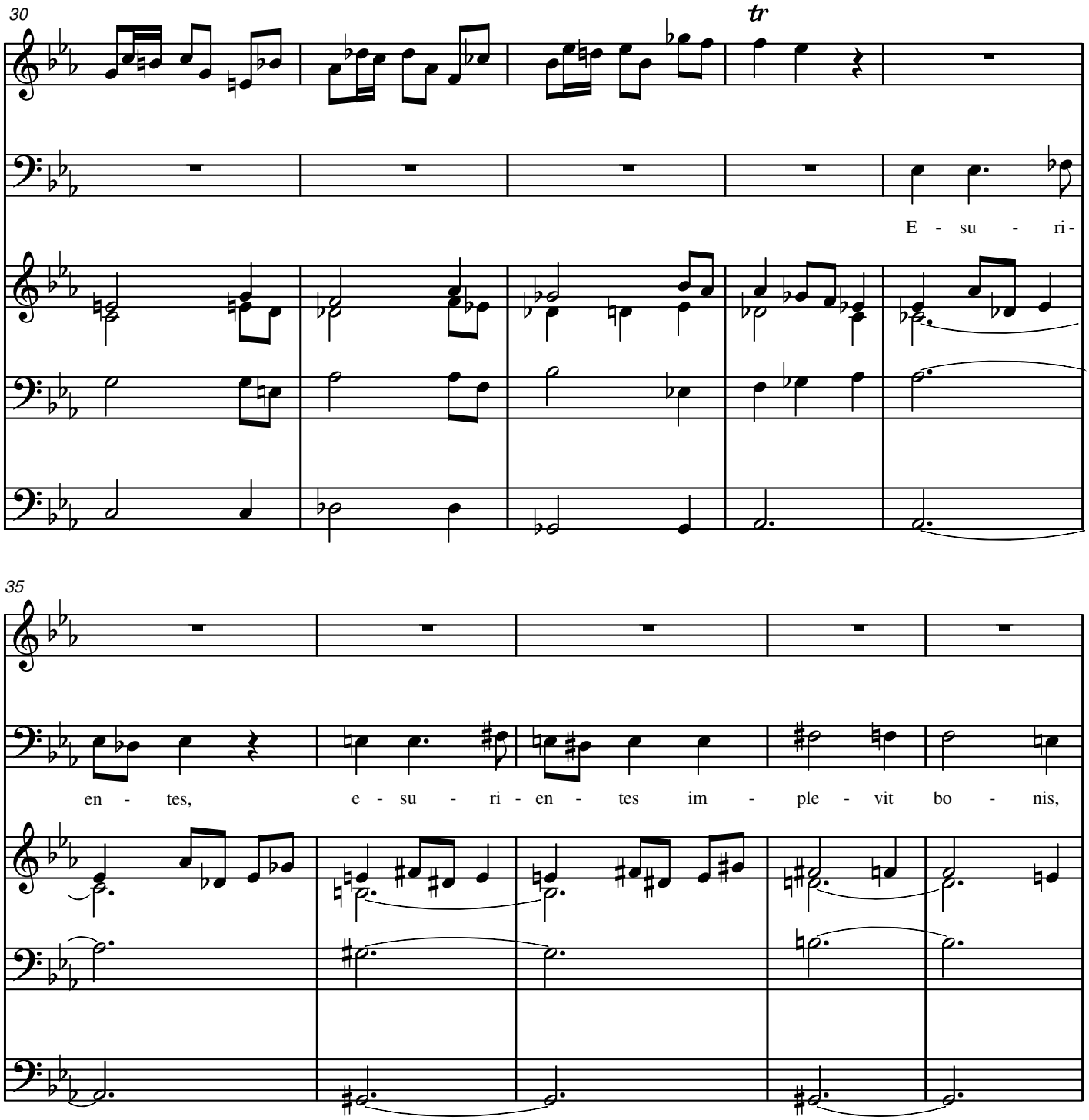
30
tr
E - su - ri-
35
en - tes, e - su - ri - en - tes im - ple - vit bo - nis,

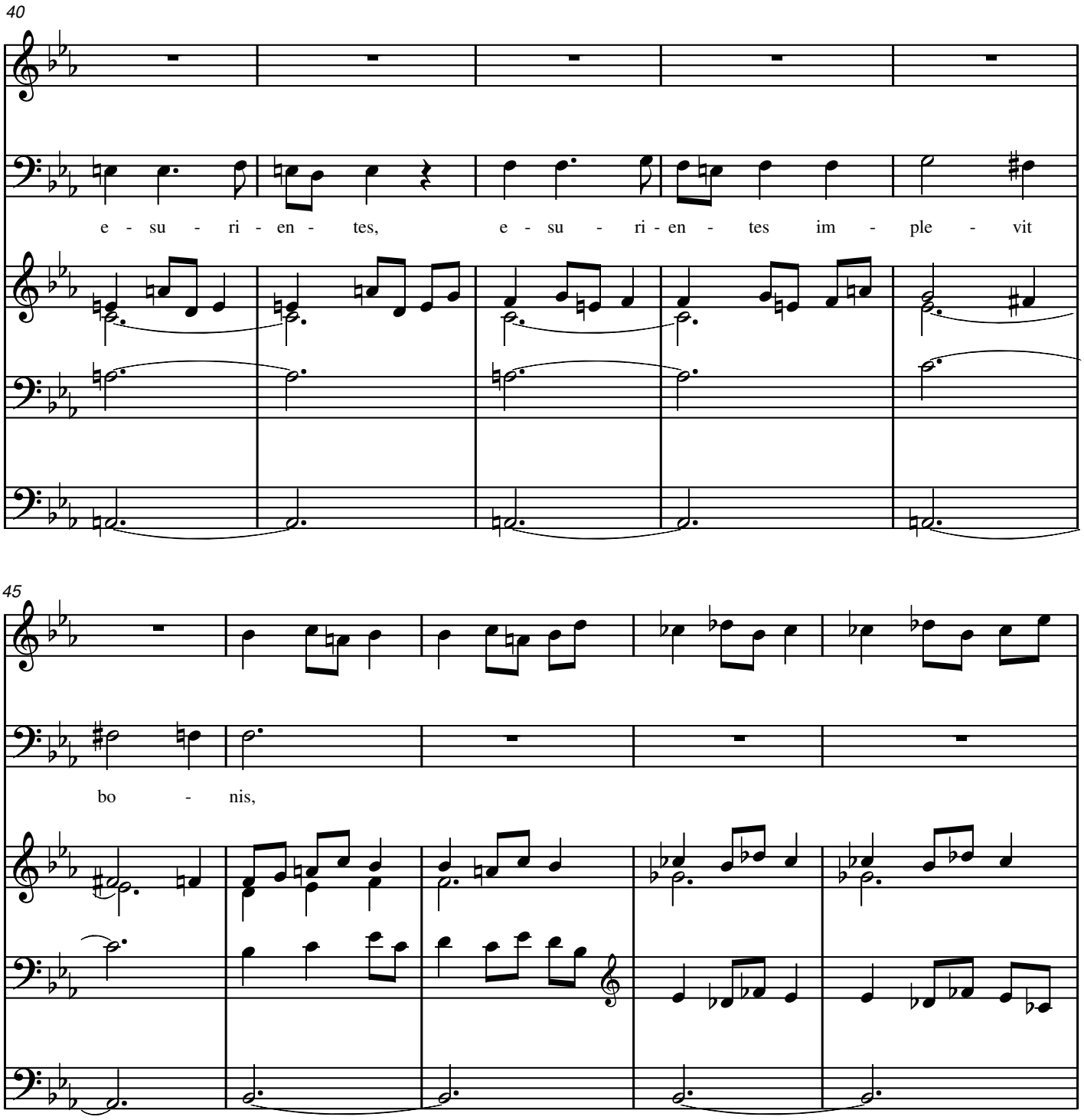
40
e - su - ri - en - tes, e - su - ri - en - tes im - ple - vit
45
bo - nis,

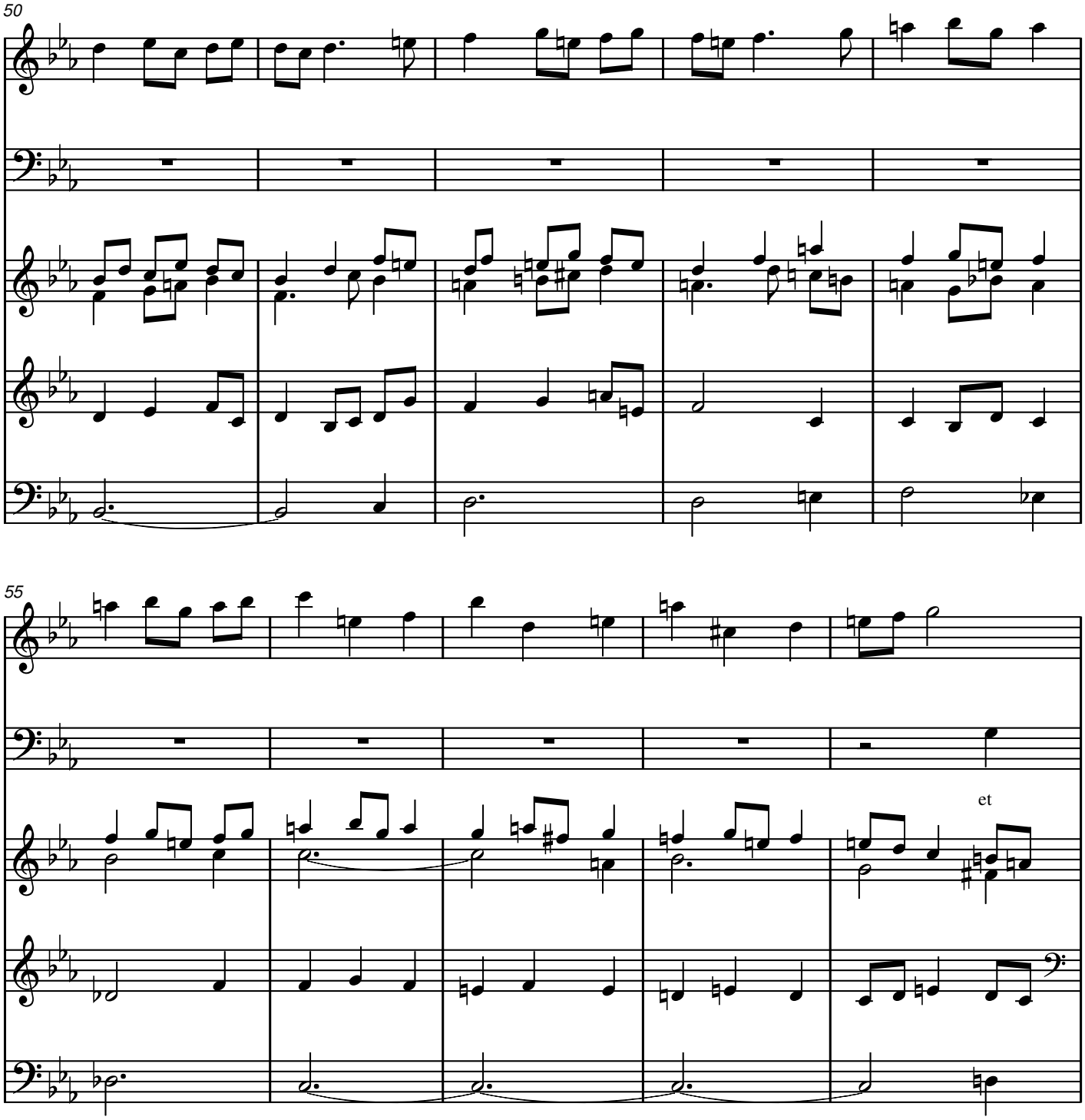
50
55
et

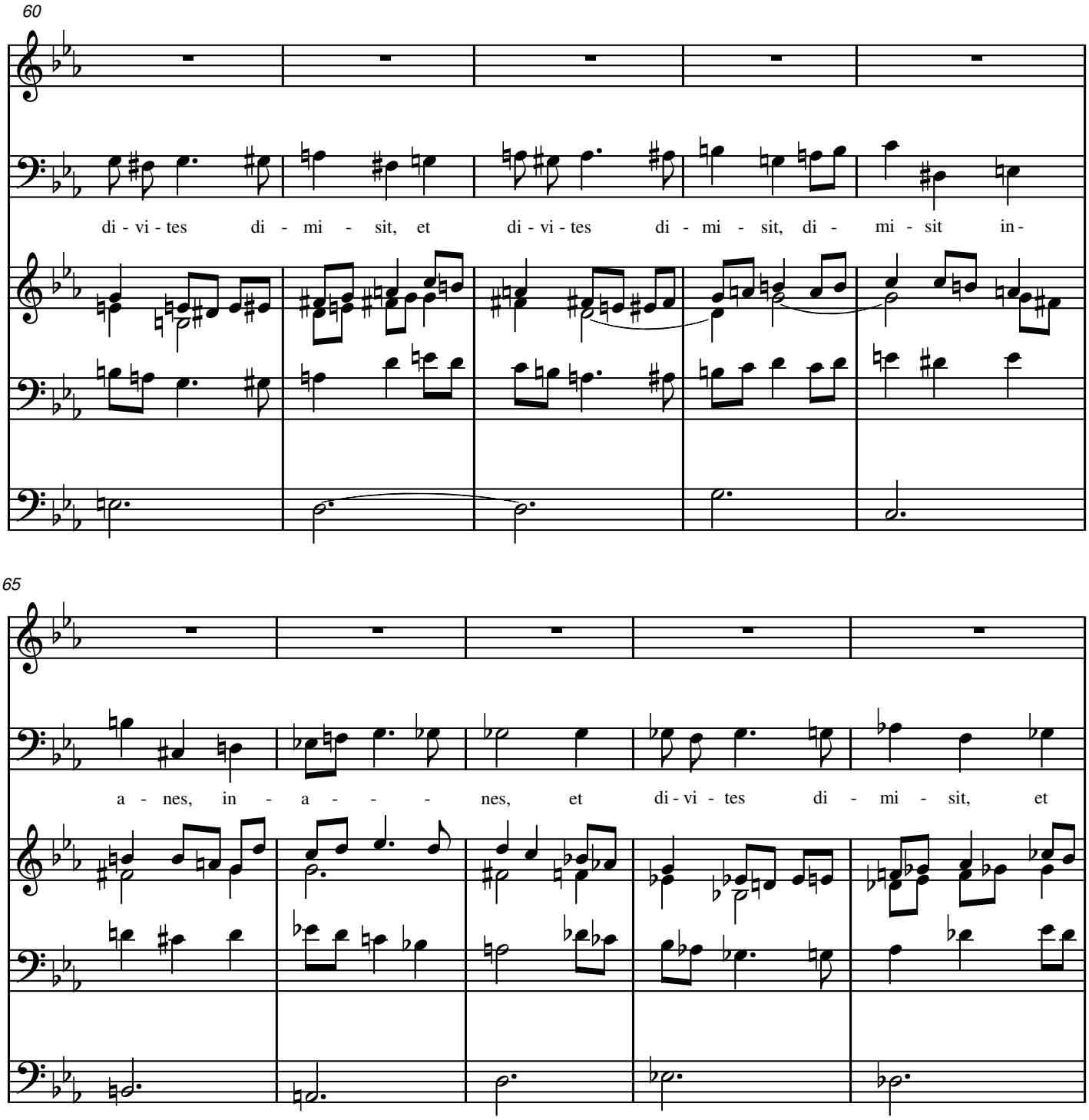
60
di - vi - tes di - mi - sit, et di - vi - tes di - mi - sit, di - mi - sit in -
65
a - nes, in - a - - - nes, et di - vi - tes di - mi - sit, et

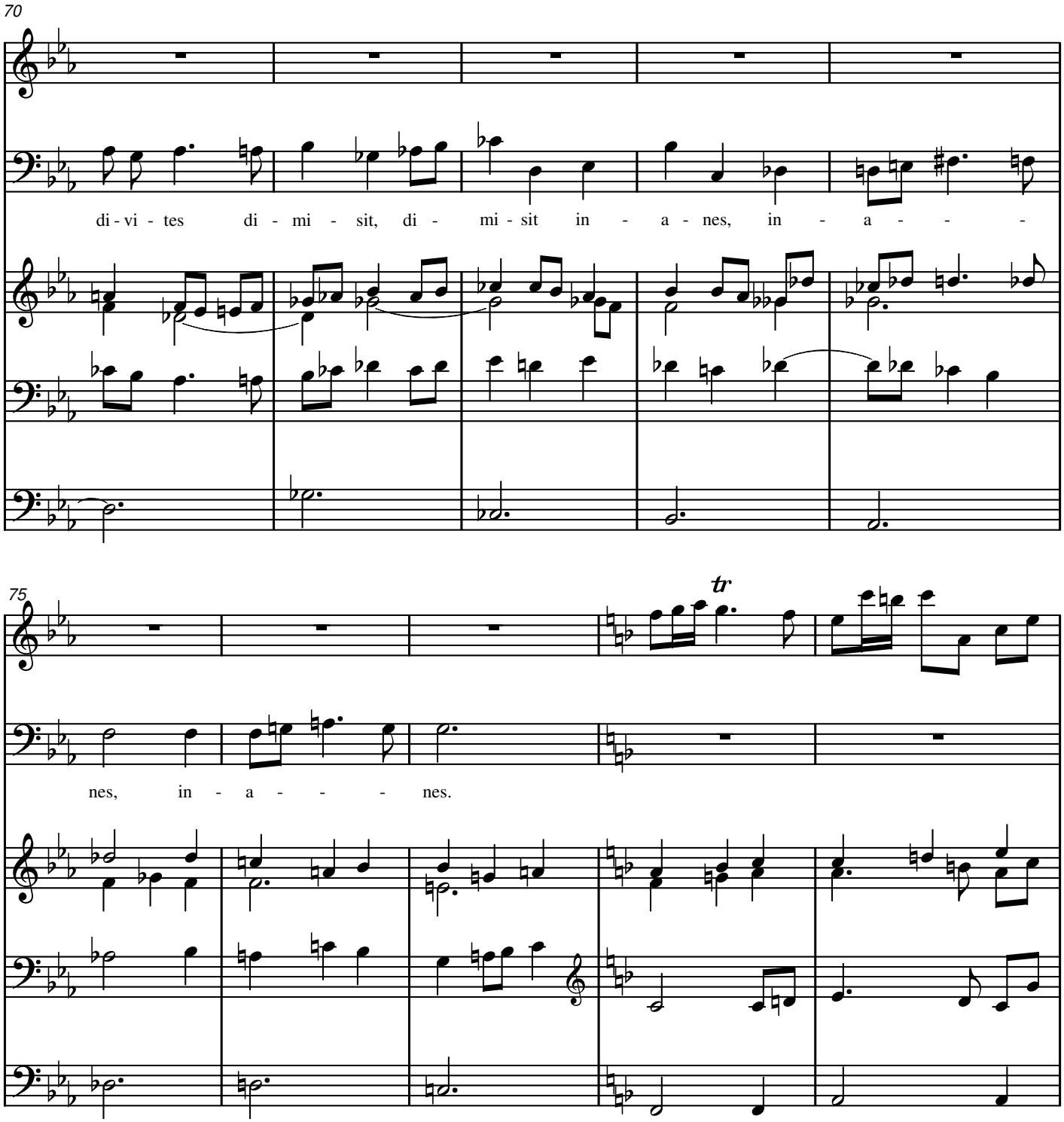
70
di - vi - tes di - mi - sit, di - mi - sit in - a - nes, in - a - - -
75
tr
nes, in - a - - - nes.

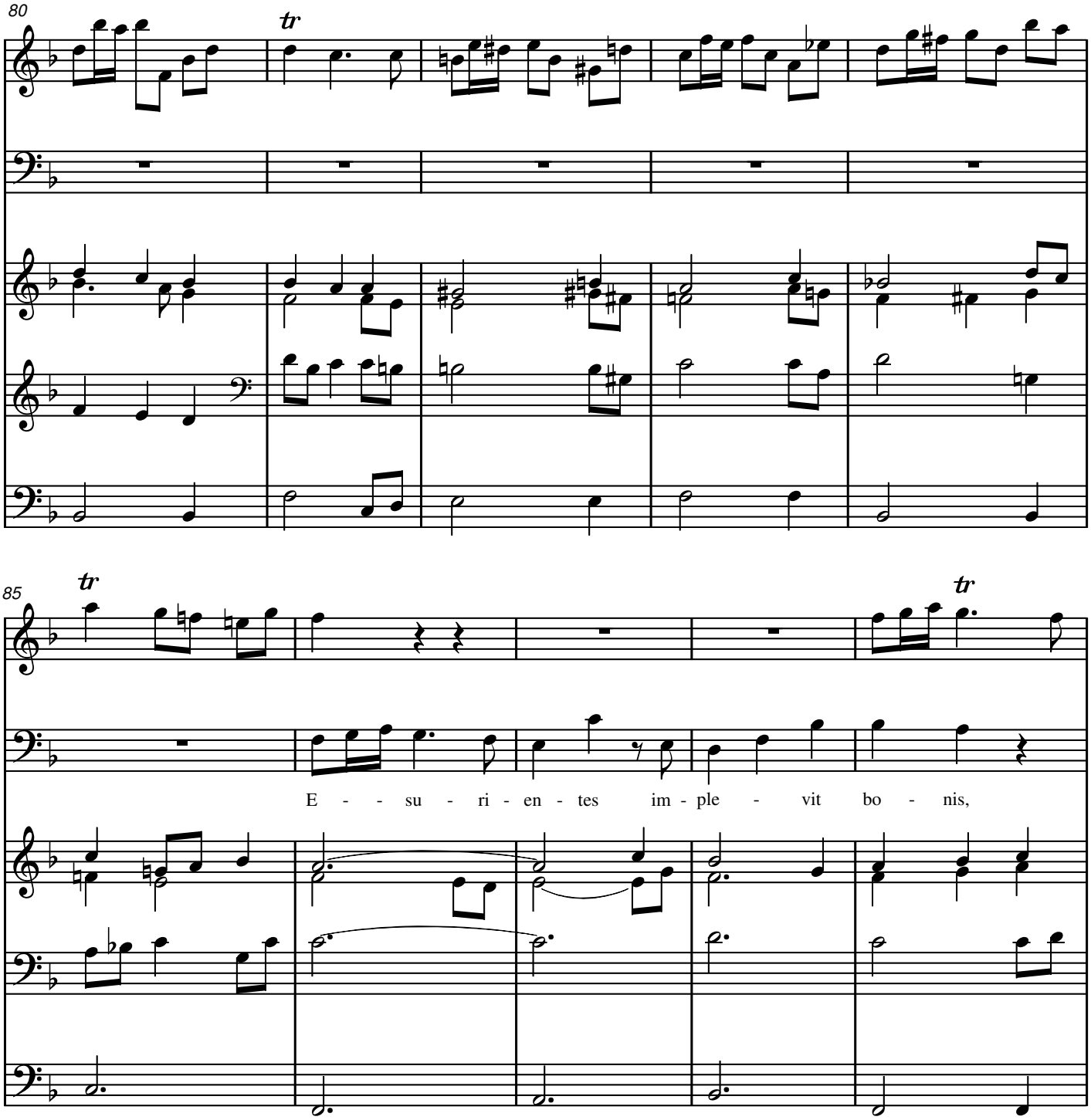
80
tr
85
tr
tr
E - - su - ri - en - tes im - ple - vit bo - nis,

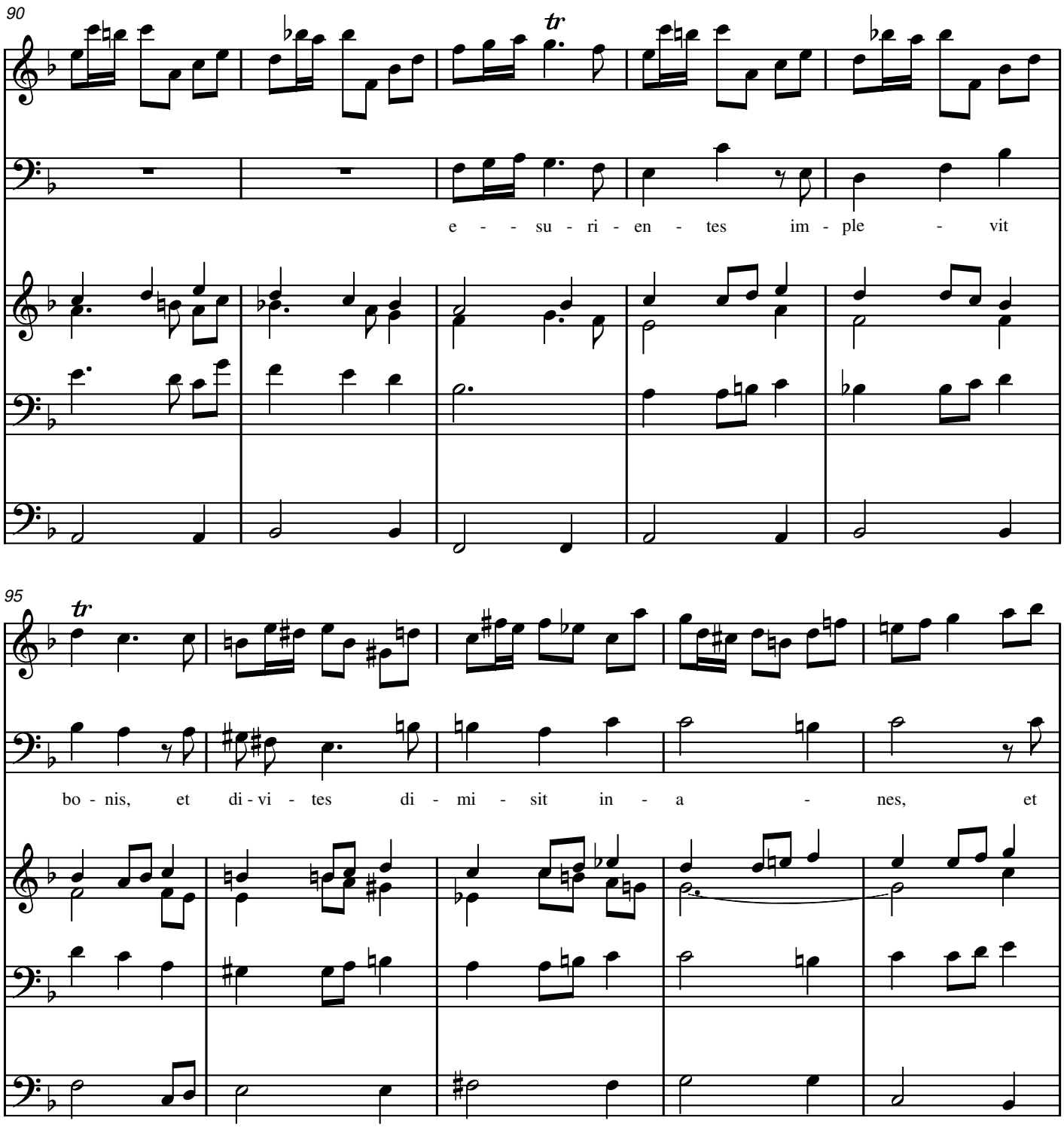
90
tr
e - - su - ri - en - tes im - ple - vit
95
tr
bo - nis, et di - vi - tes di - mi - sit in - a - nes, et

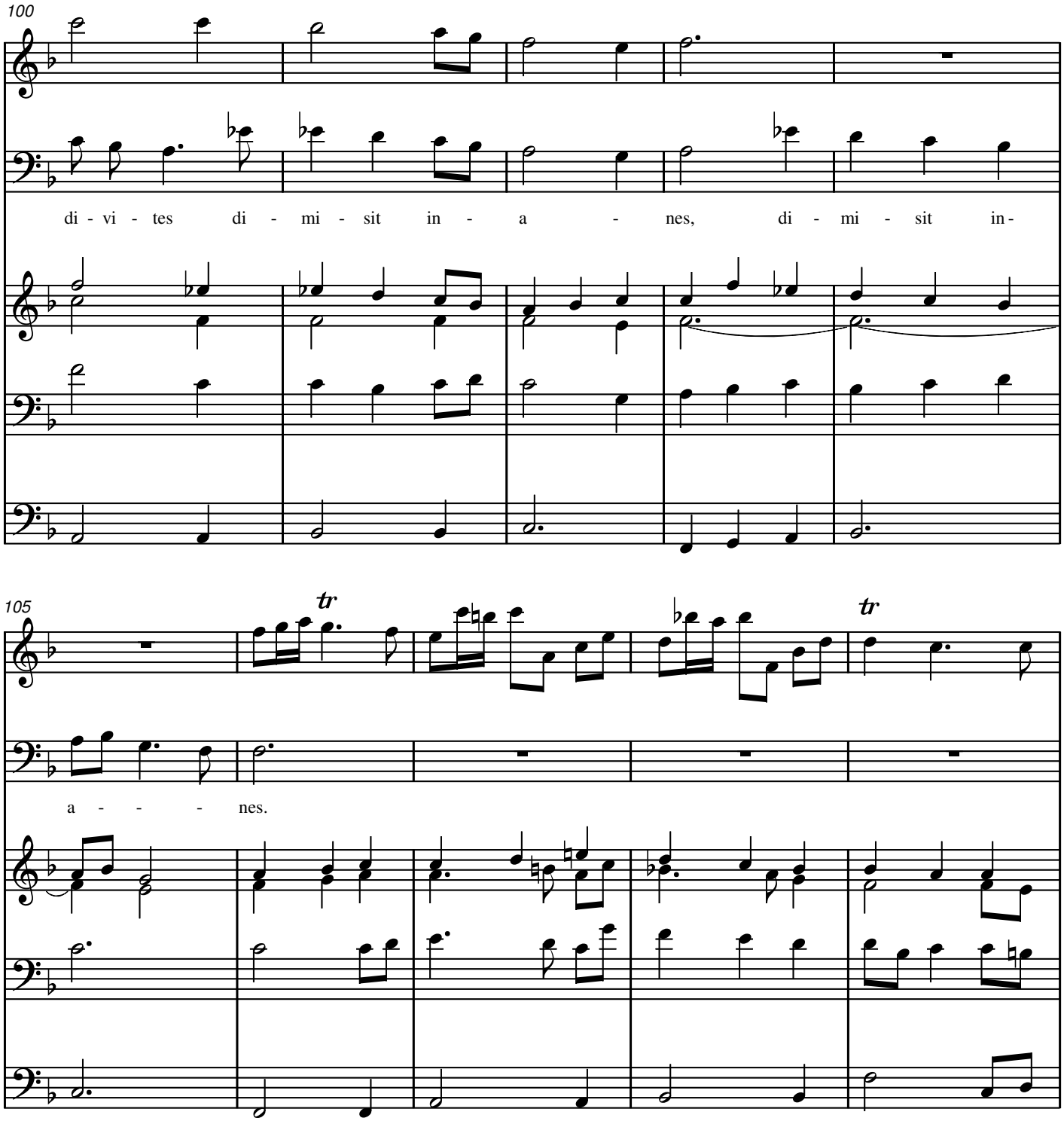
100
di - vi - tes di - mi - sit in - a - nes, di - mi - sit in-
105
tr
tr
a - - - nes.

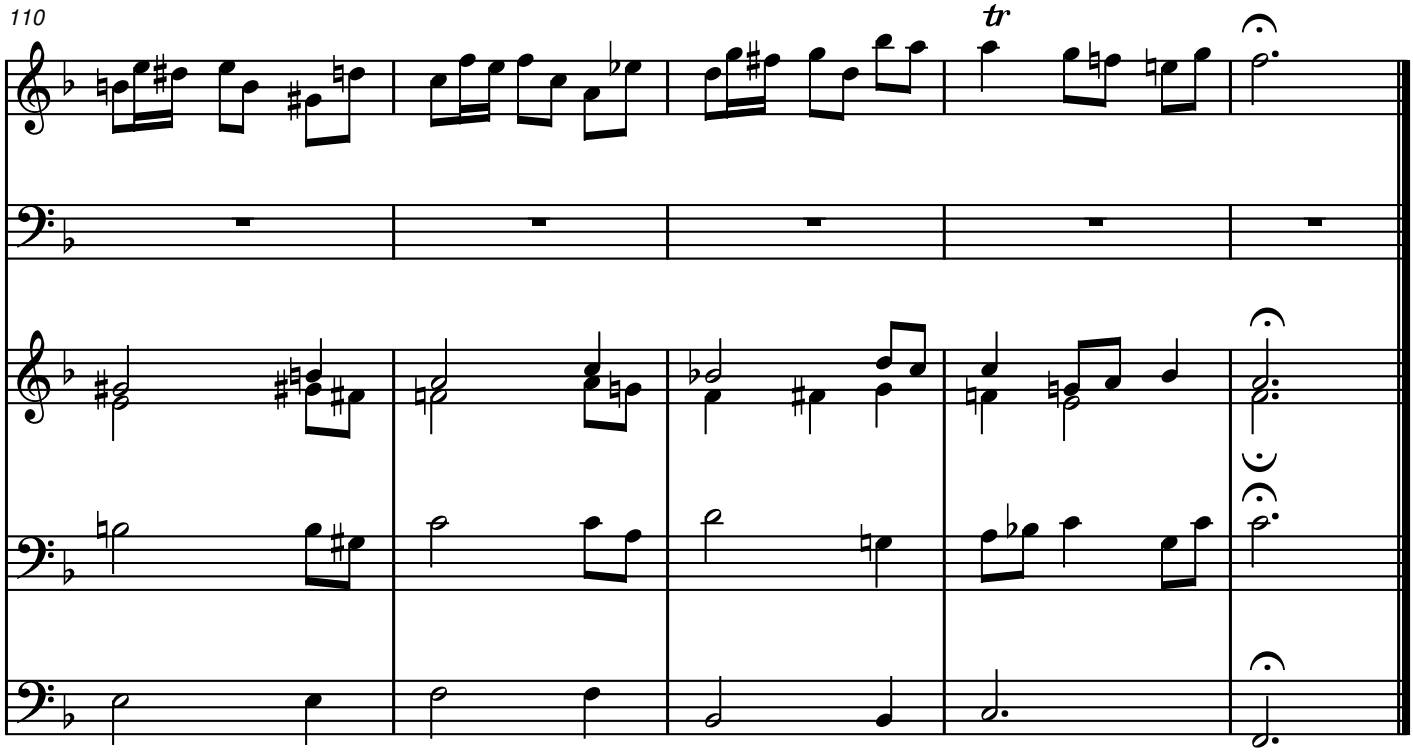
110
tr

V.

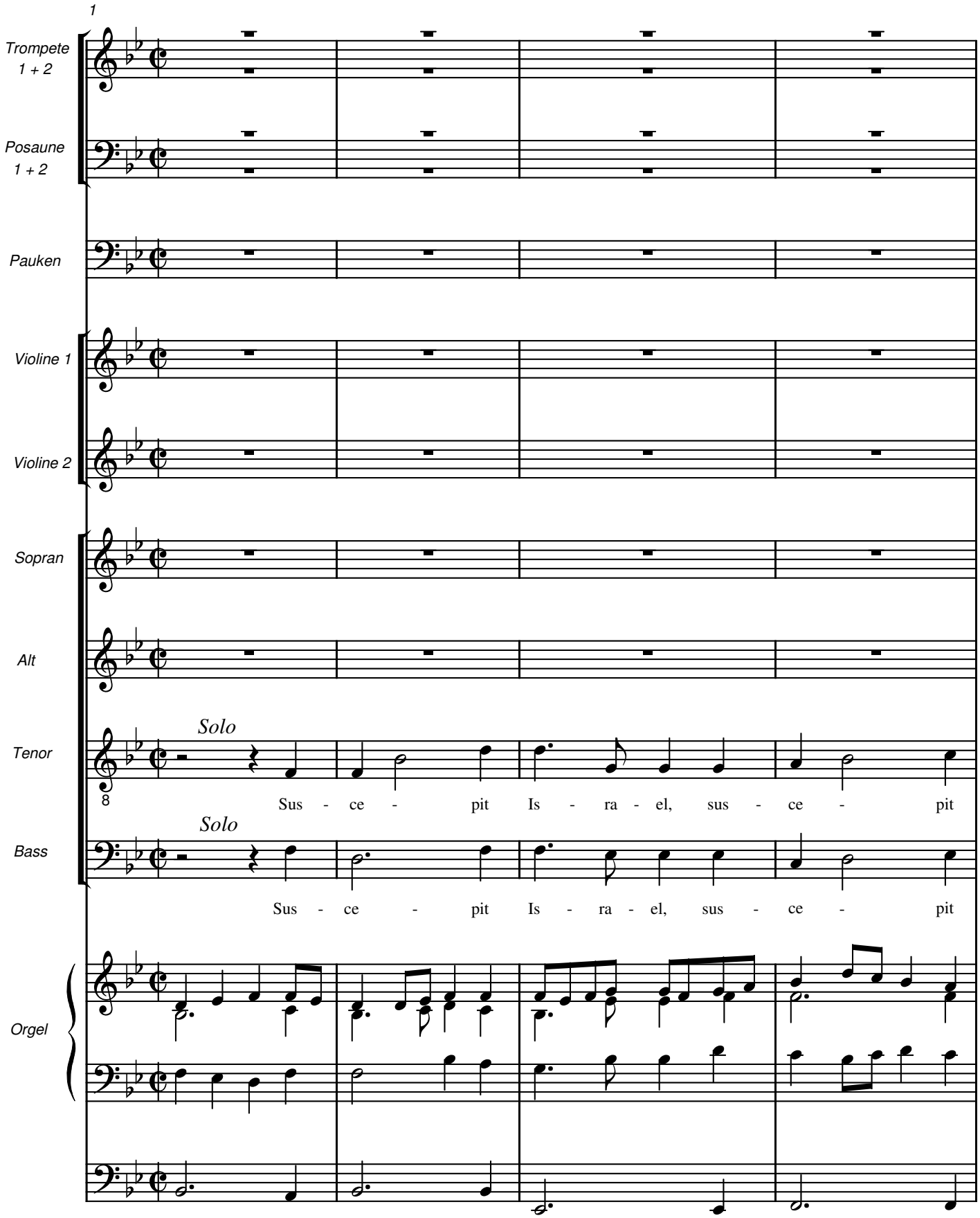
1
Trompete 1 + 2
Posaune 1 + 2
Pauken
Violine 1
Violine 2
Sopran
Alt
Tenor
Solo
Sus - ce - pit Is - ra - el, sus - ce - pit
Bass
Solo
Sus - ce - pit Is - ra - el, sus - ce - pit
Orgel

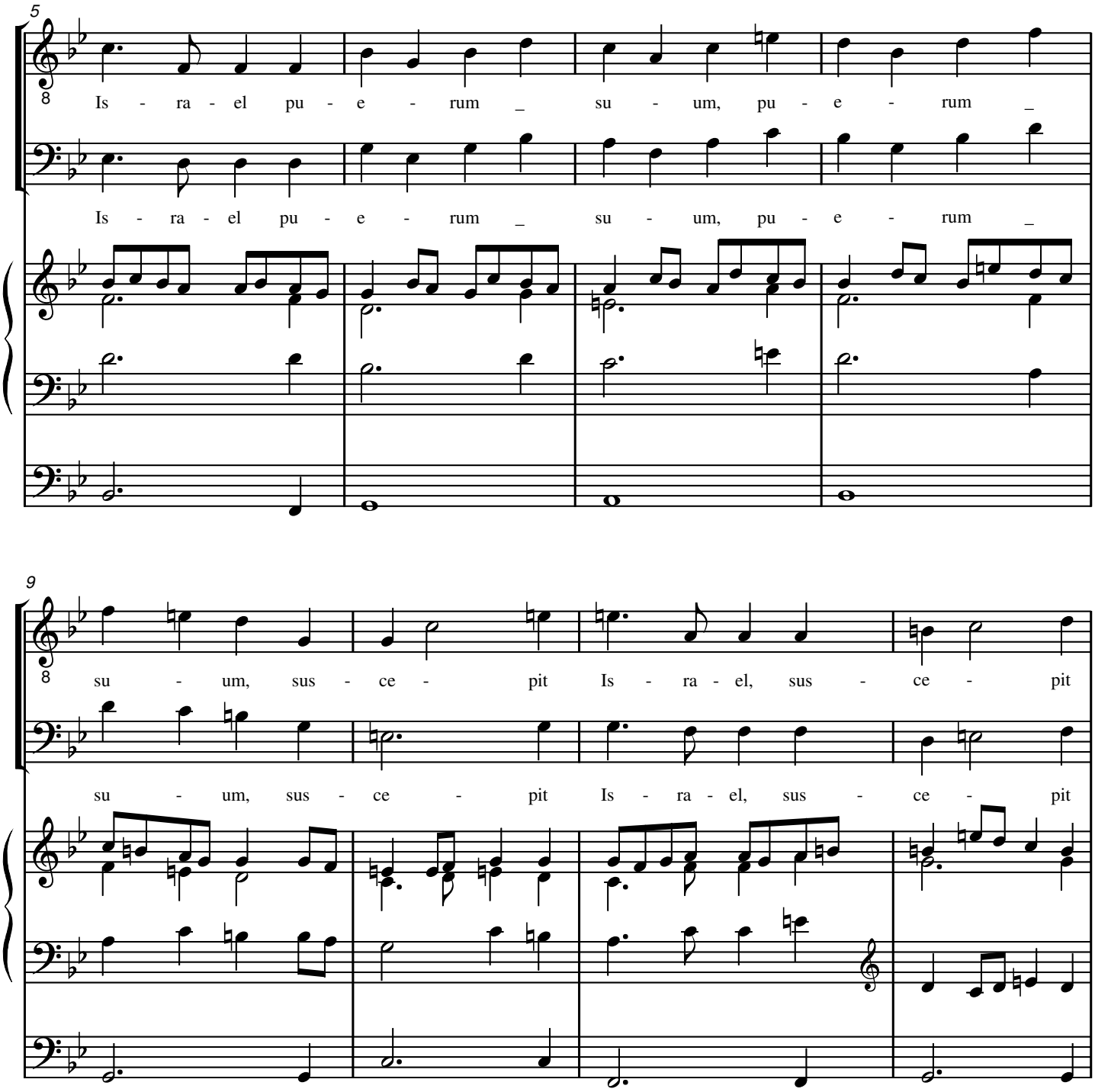
5
Is - ra - el pu - e - rum _ su - um, pu - e - rum _
Is - ra - el pu - e - rum _ su - um, pu - e - rum _
9
su - um, sus - ce - pit Is - ra - el, sus - ce - pit
su - um, sus - ce - pit Is - ra - el, sus - ce - pit

13

Is - ra - el pu - e - rum _ su - um, pu - e - rum _

Is - ra - el pu - e - rum _ su - um, pu - e - rum

17

su - um, re - co - da - tus mi - se - ri - cor - di - ae

su - um, re - cor - da - tus mis - se - ri - cor - di - ae su - ae, re - cor-

22

su - ae, re - cor - da - tus mi - se - ri - cor - di - ae su -

da - tus mis - se - ri - cor - di - ae su - - -

27

ae, re - cor - da - tus mi - se - ri - cor - di - ae su - ae, re - cor-

ae, re - cor - da - tus mi - se - ri - cor - di - ae su - ae, re - cor-

32

da - tus mi - se - ri - cor - di - ae su - ae, mi - se - ri -

da - tus mi - se - ri - cor - di - ae su - ae, mi - se - ri -

37

cor - di - ae su - - ae.

cor - di - ae su - - ae.

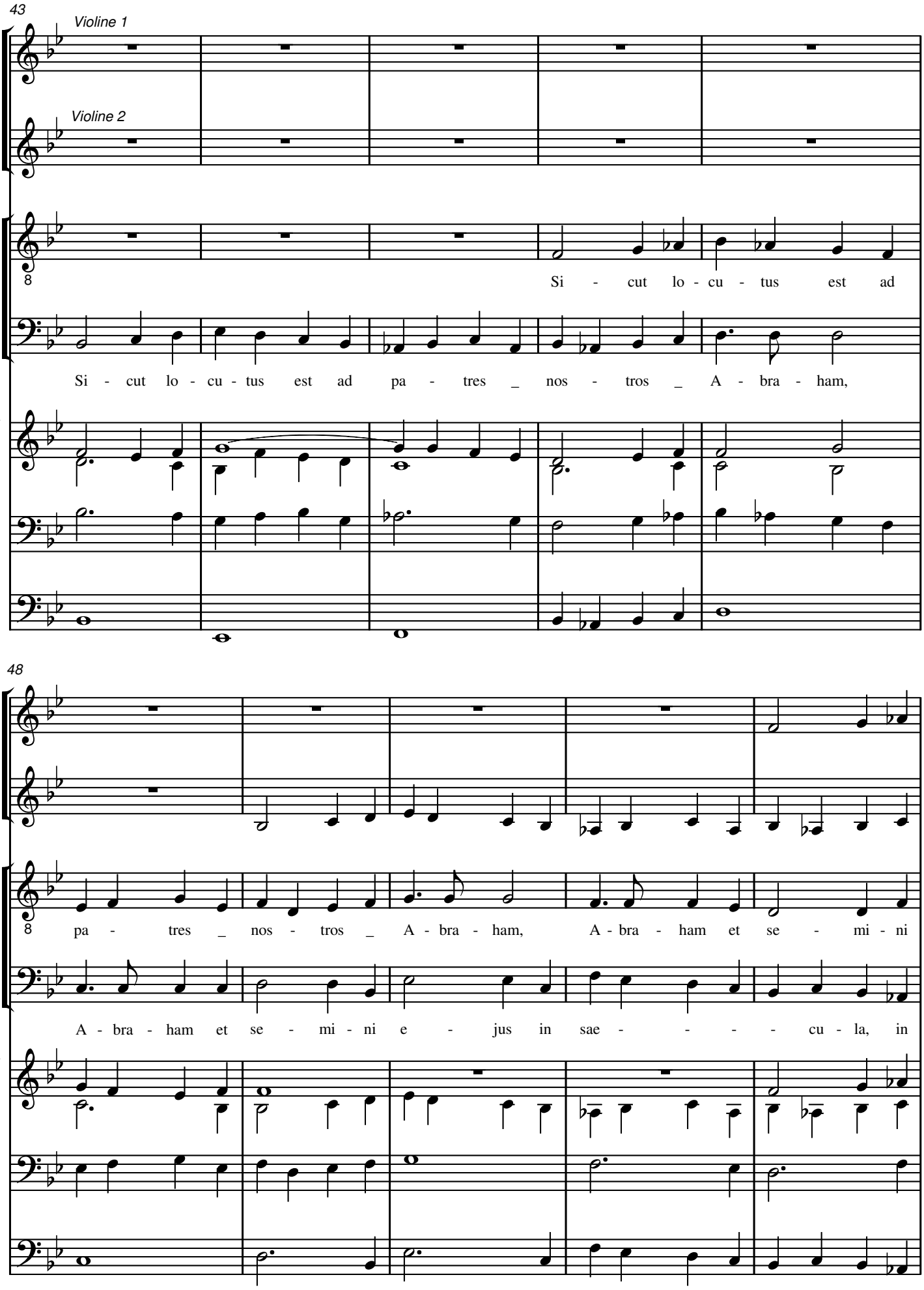
43
Violine 1
Violine 2
Si - cut lo - cu - tus est ad
Si - cut lo - cu - tus est ad pa - tres _ nos - tros _ A - bra - ham,
48
pa - tres _ nos - tros _ A - bra - ham, A - bra - ham et se - mi - ni
A - bra - ham et se - mi - ni e - jus in sae - - - - cu - la, in

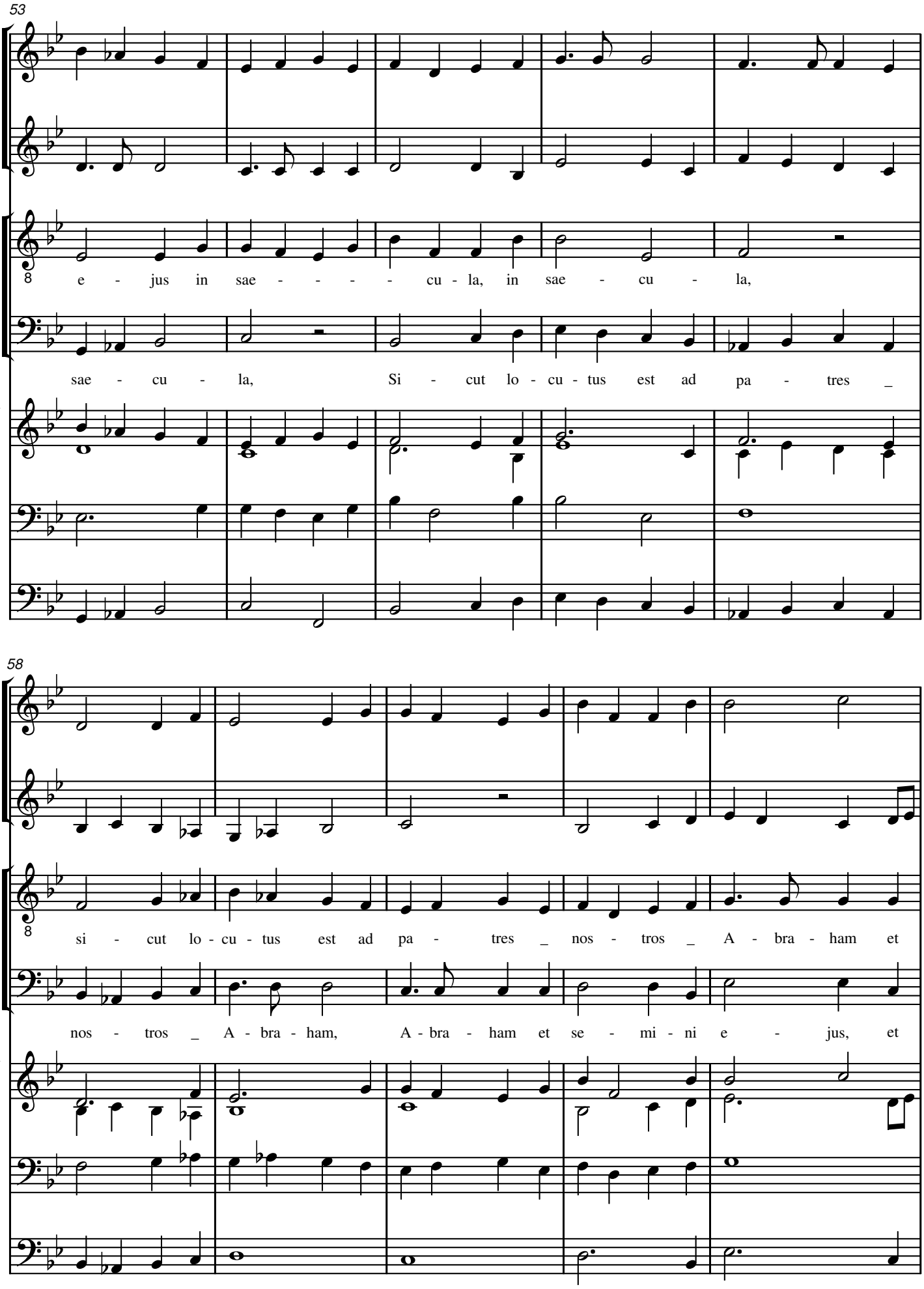
53
e - jus in sae - - - - cu - la, in sae - cu - la,
sae - cu - la, Si - cut lo - cu - tus est ad pa - tres _
58
si - cut lo - cu - tus est ad pa - tres _ nos - tros _ A - bra - ham et
nos - tros _ A - bra - ham, A - bra - ham et se - mi - ni e - jus, et

63

se - mi - ni e - jus in sae - - - - cu - la, in sae - cu-

se - mi - ni e - jus in sae - - cu - la, in sae - - cu-

68

la.

la.

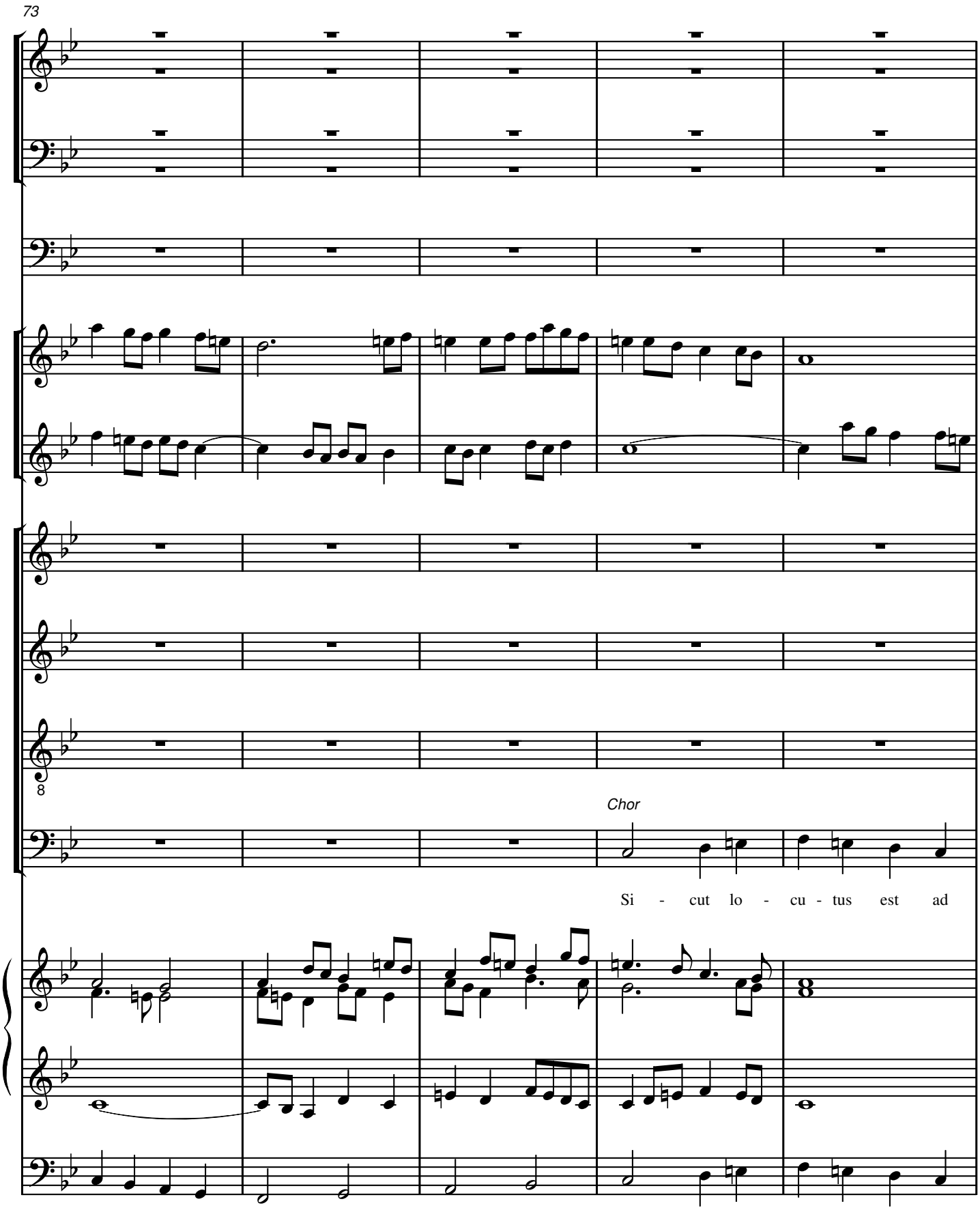
73
8
Chor
Si - cut lo - cu - tus est ad

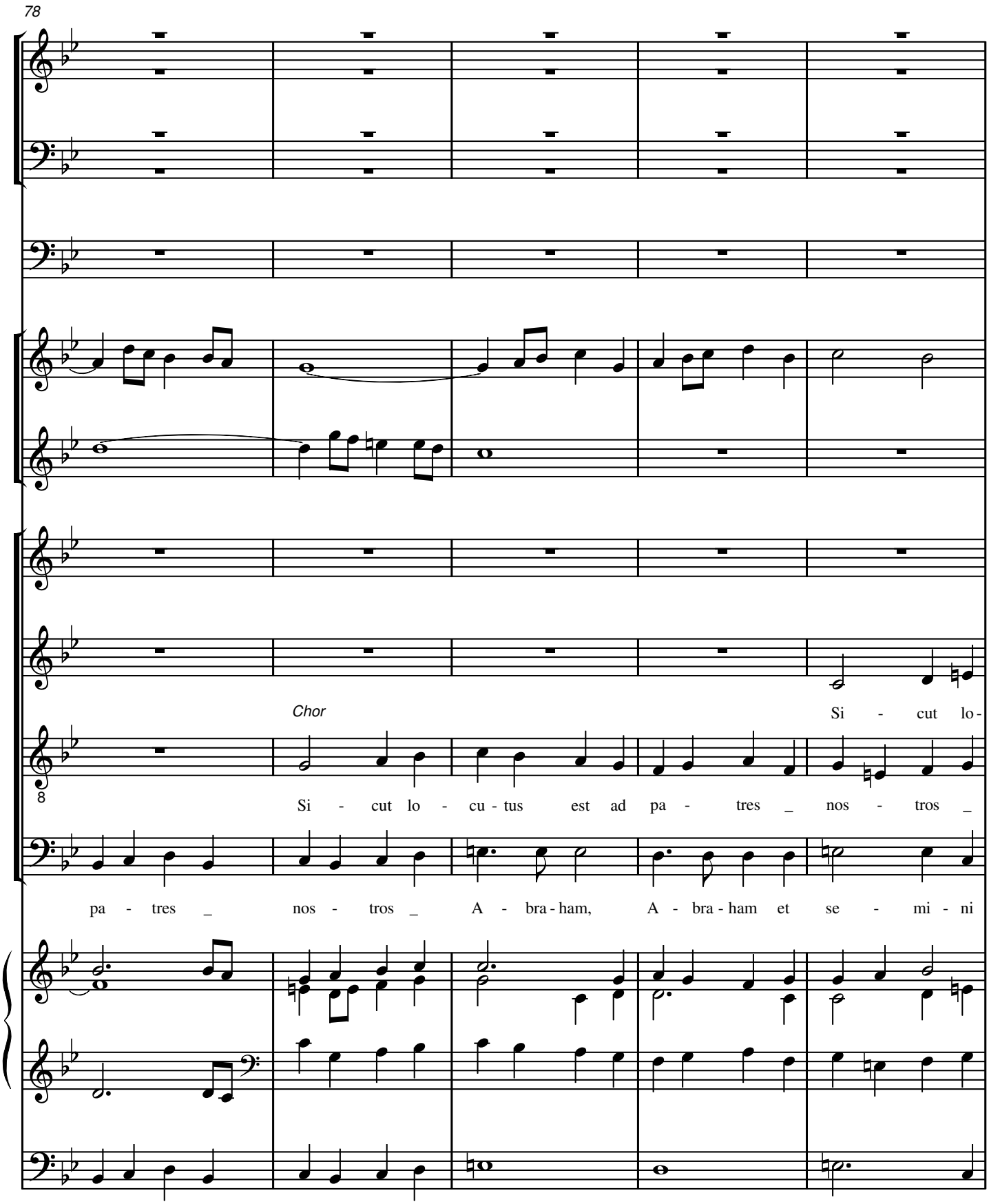
78
Chor
Si - cut lo-
Si - cut lo - cu - tus est ad pa - tres _ nos - tros _
pa - tres _ nos - tros _ A - bra - ham, A - bra - ham et se - mi - ni

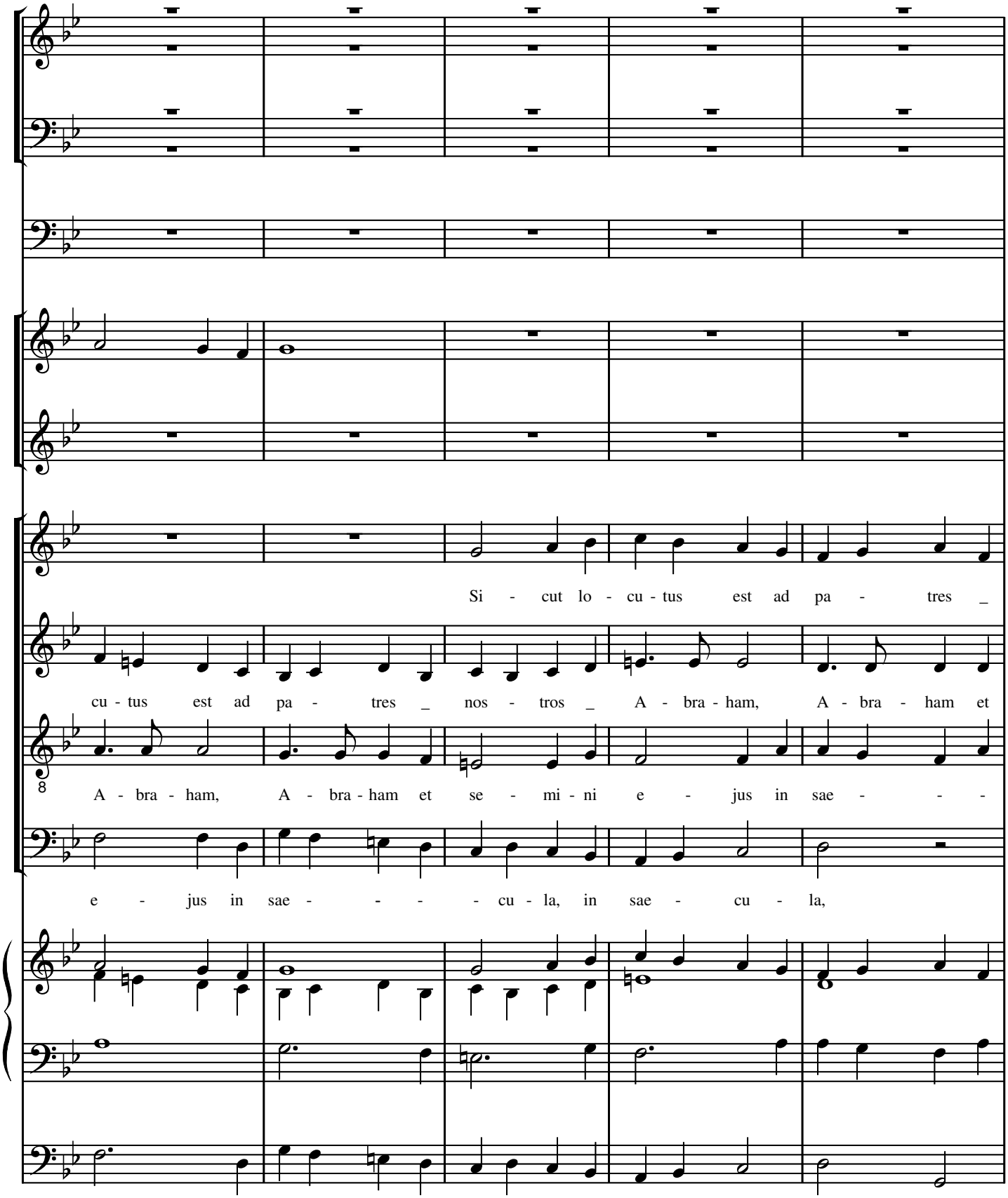
Si - cut lo - cu - tus est ad pa - tres _
cu - tus est ad pa - tres _ nos - tros _ A - bra - ham, A - bra - ham et
A - bra - ham, A - bra - ham et se - mi - ni e - jus in sae - - -
e - jus in sae - - - - cu - la, in sae - cu - la,

88

nos - tros _ A - bra - ham, A - bra - ham et se - mi - ni e - jus in

se - mi - ni e - jus in sae - - - - cu - la, in sae - cu-

- cu - la, in sae - cu - la, si - cut lo - cu - tus est ad

Si - cut lo - cu - tus est ad pa - tres _ nos - tros _ A - bra - ham,

93

sae - - - - cu - la, in sae - - - - cu - la, in sae - - -

la, in sae - - - - cu - la, in sae - - - - cu - la, in

pa - tres _ nos - tros _ A - bra - ham et se - mi - ni e - jus in

A - bra - ham et se - mi - ni e - jus in sae - - - - cu - la, in

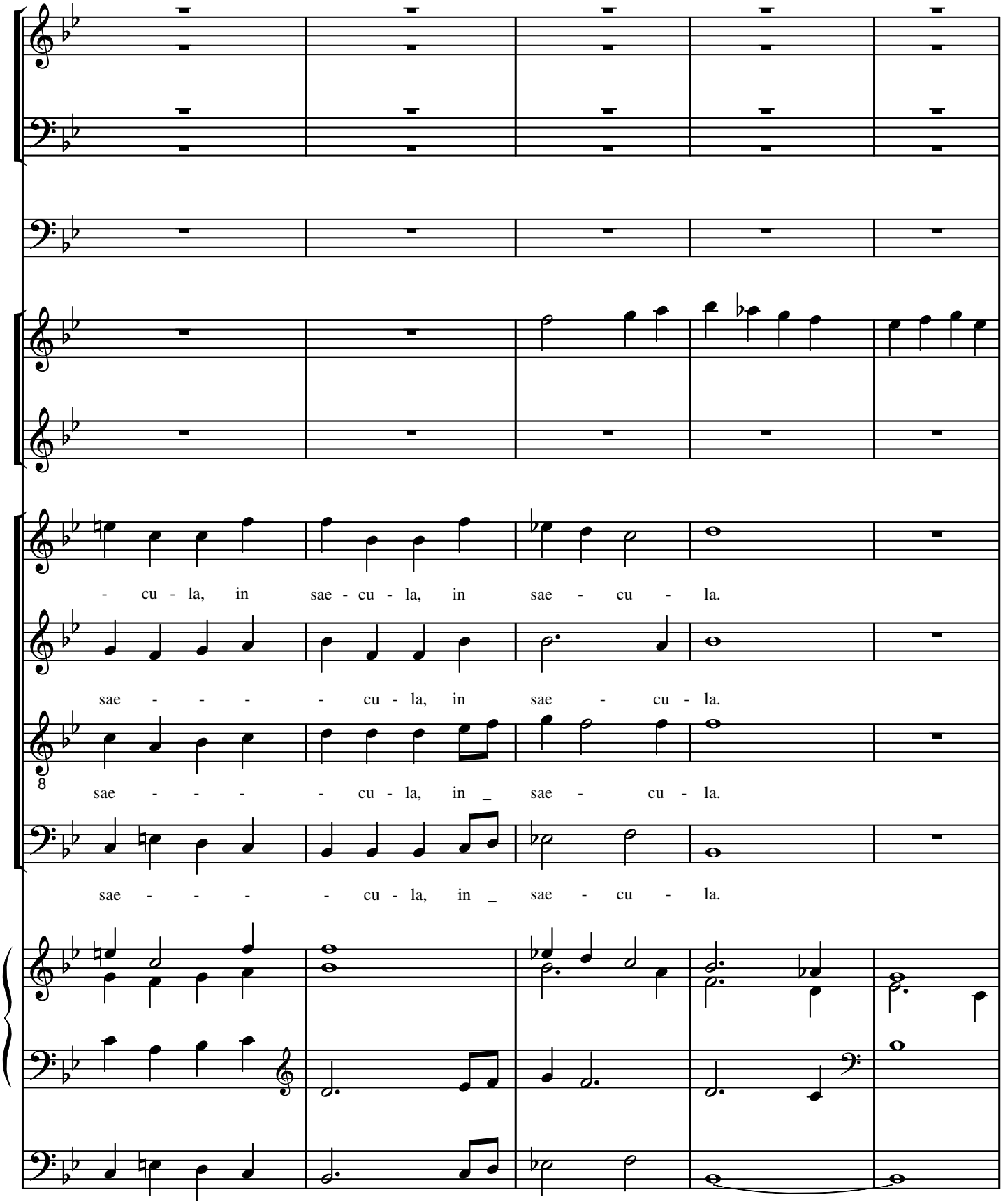
- cu - la, in sae - cu - la, in sae - cu - la.
sae - - - - cu - la, in sae - cu - la.
sae - - - - cu - la, in _ sae - cu - la.
sae - - - - cu - la, in _ sae - cu - la.

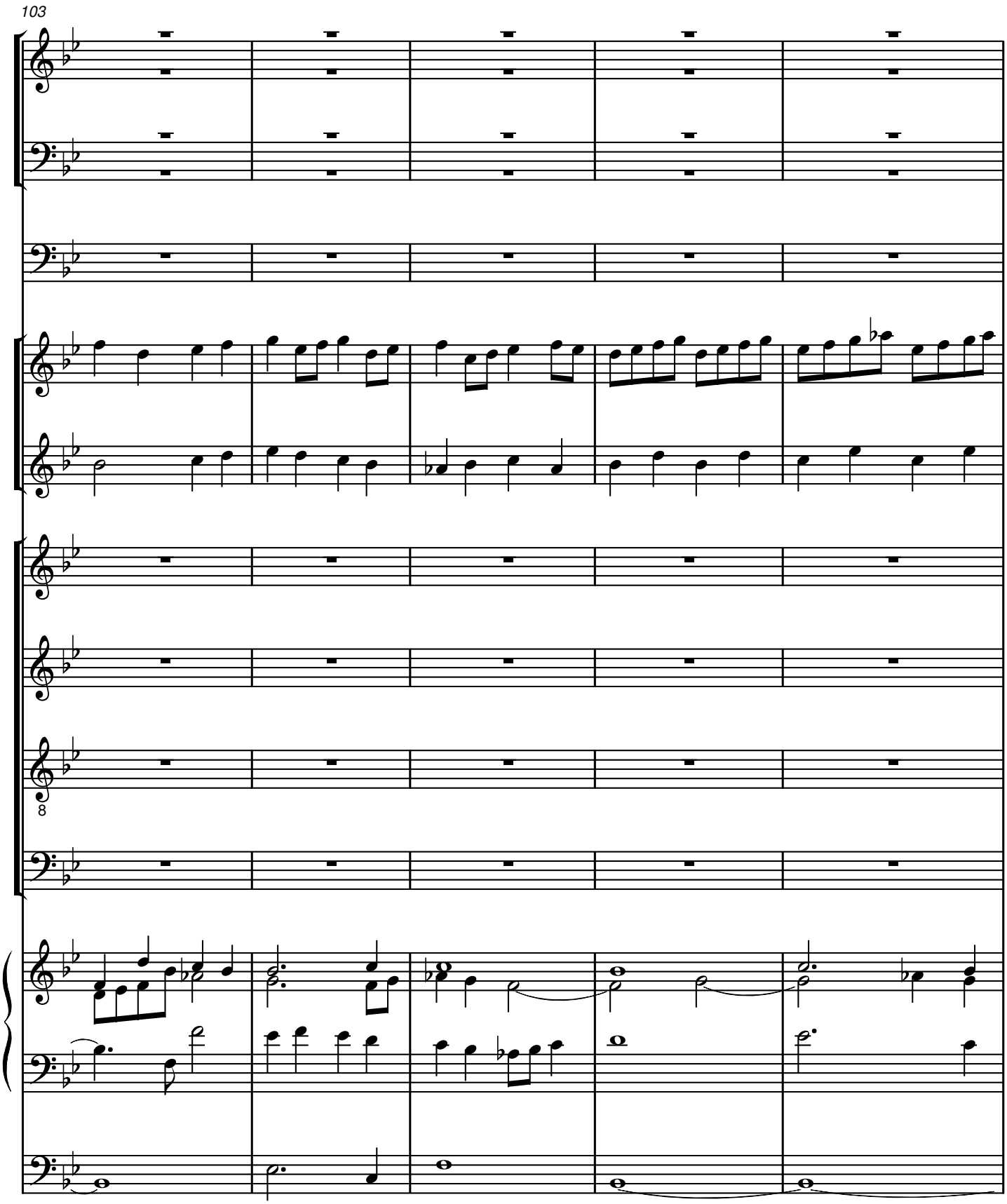
103
8

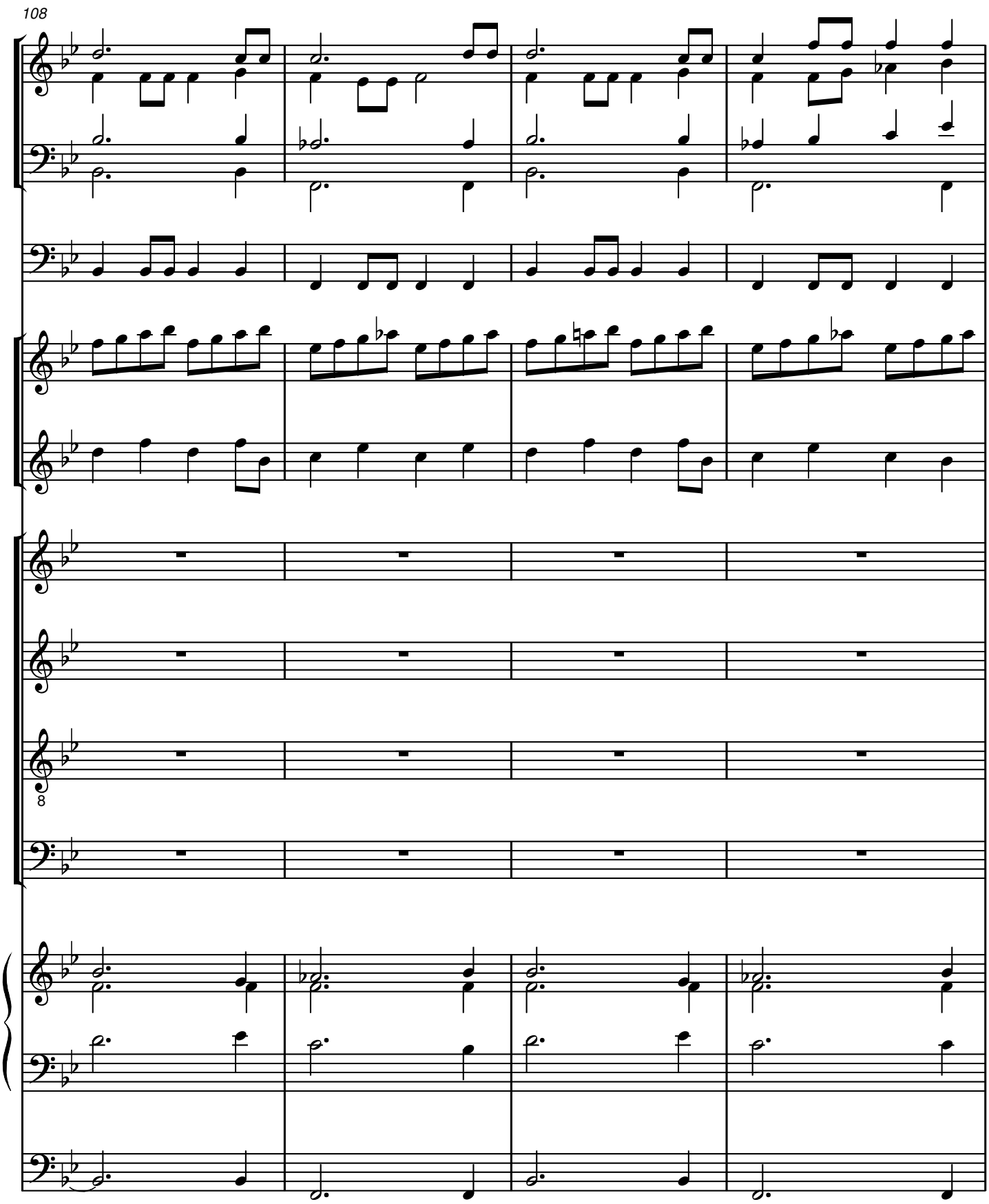
108
8

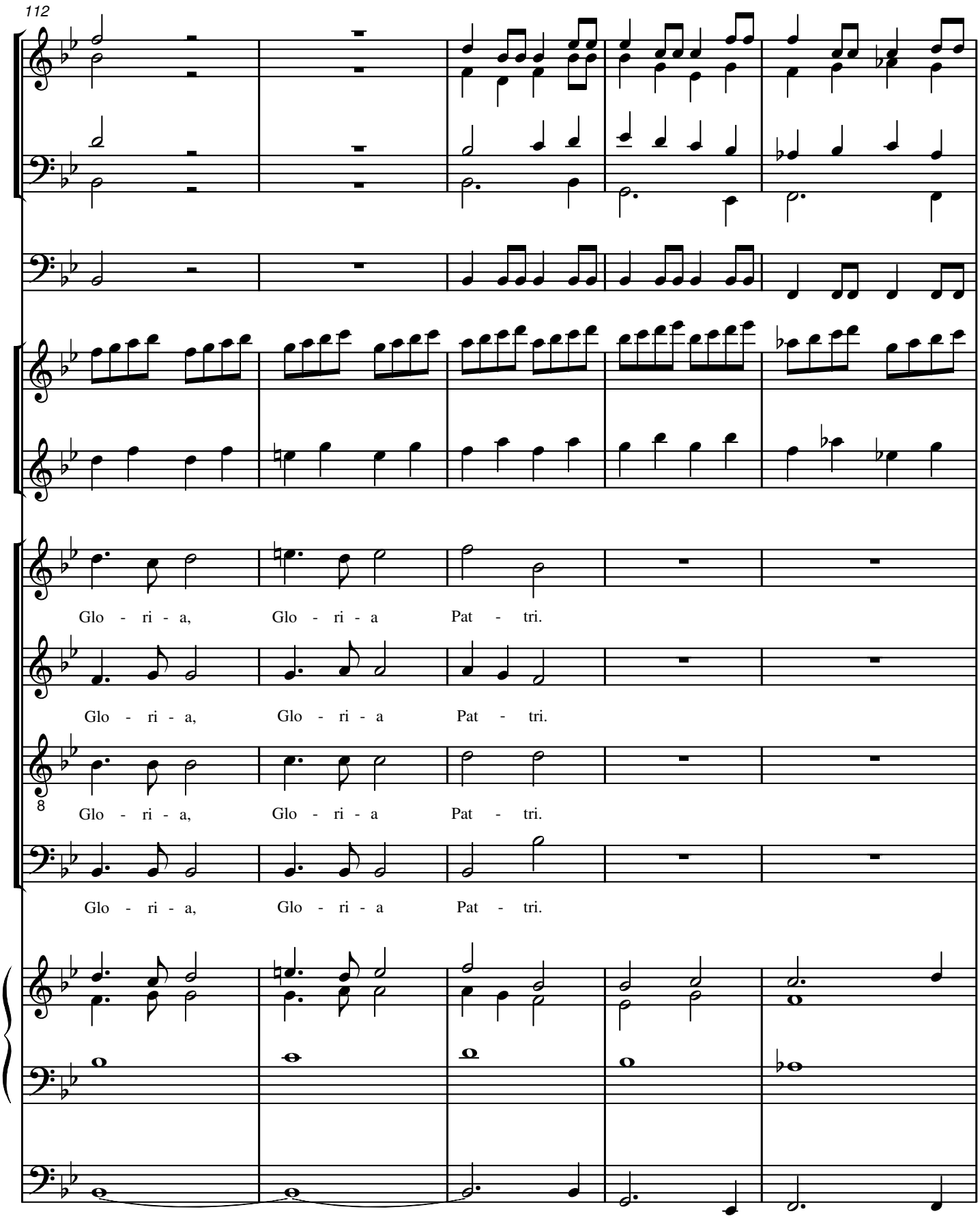
112
Glo - ri - a, Glo - ri - a Pat - tri.
Glo - ri - a, Glo - ri - a Pat - tri.
8
Glo - ri - a, Glo - ri - a Pat - tri.
Glo - ri - a, Glo - ri - a Pat - tri.

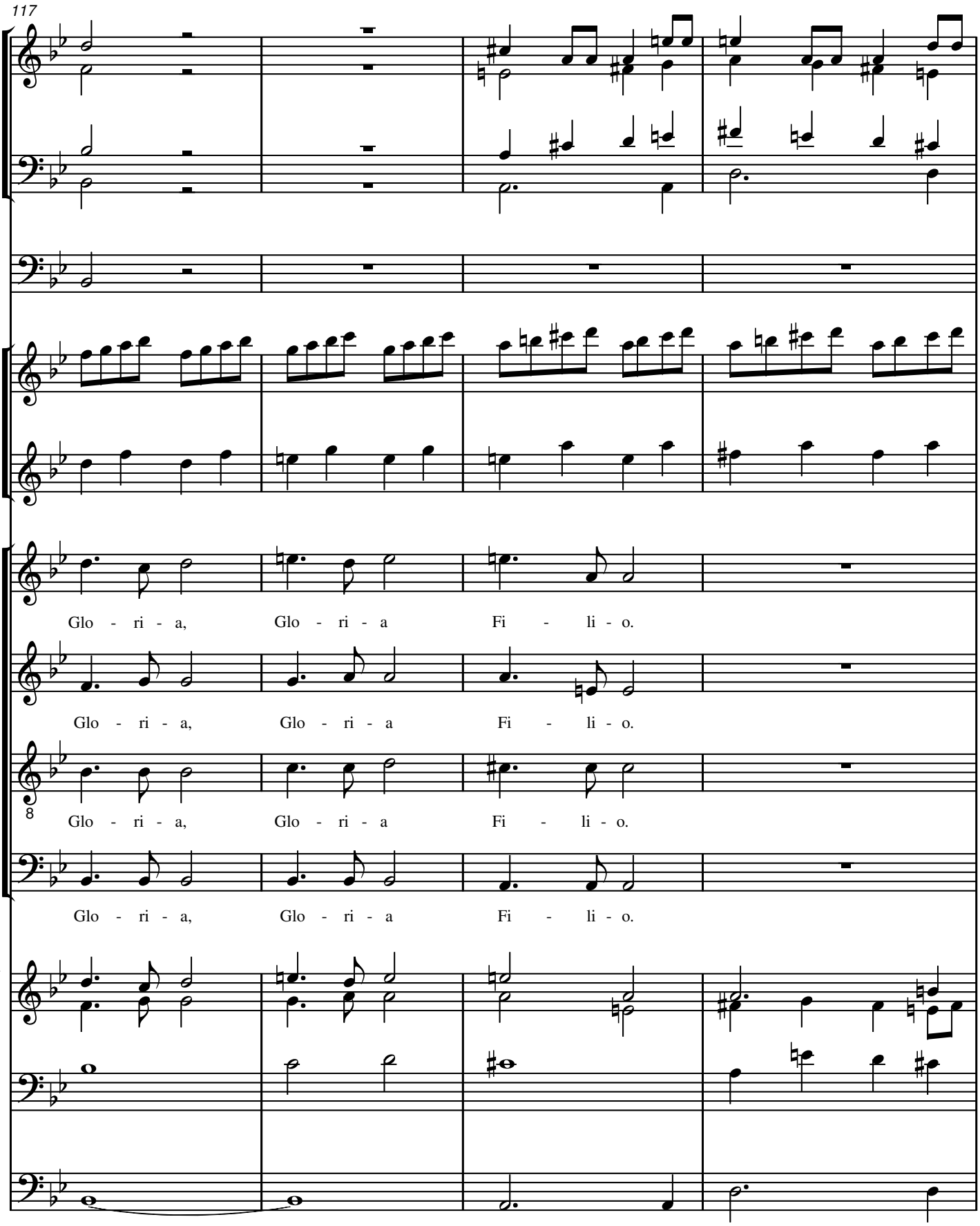
117
Glo - ri - a, Glo - ri - a Fi - li - o.
Glo - ri - a, Glo - ri - a Fi - li - o.
8
Glo - ri - a, Glo - ri - a Fi - li - o.
Glo - ri - a, Glo - ri - a Fi - li - o.

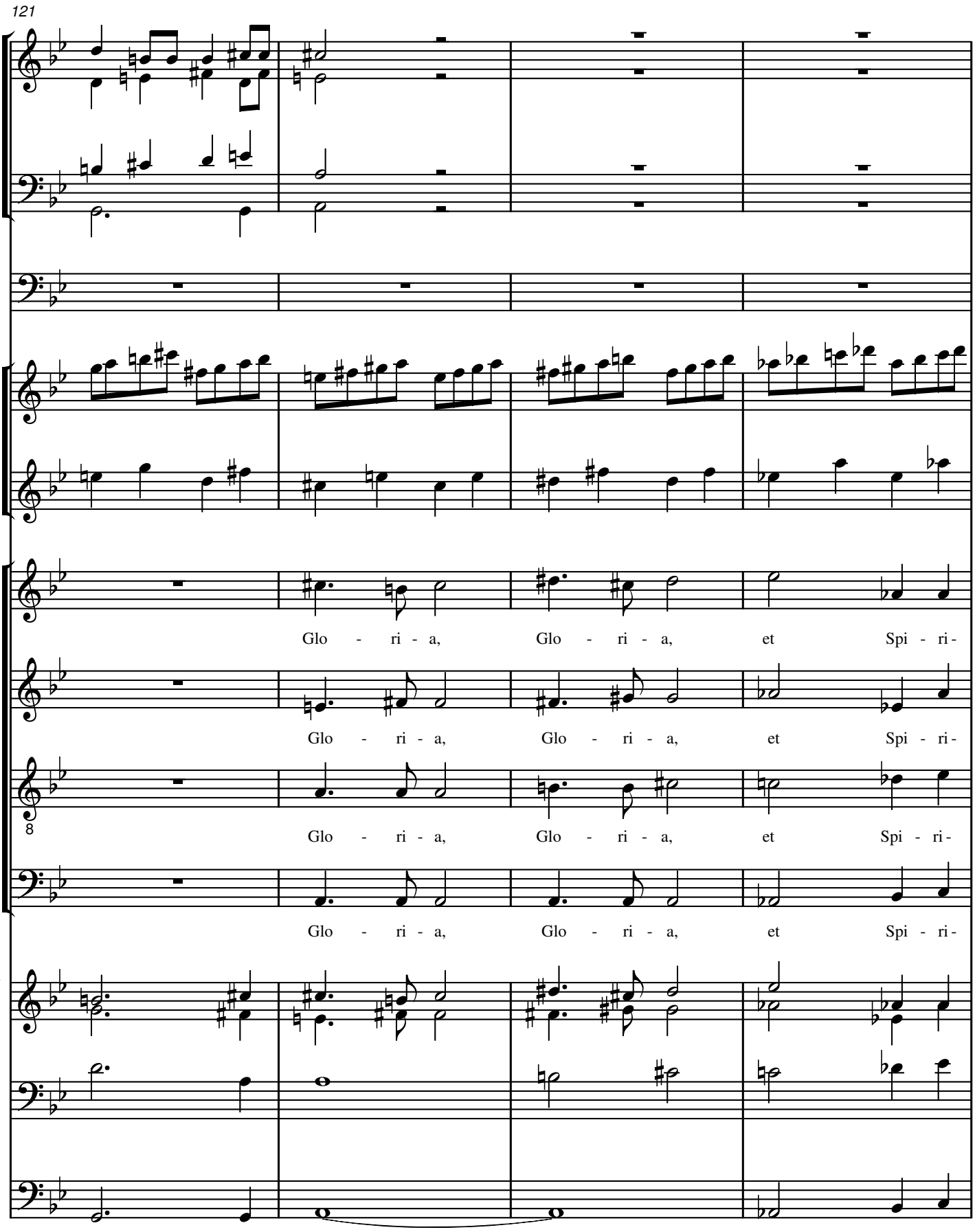
121
Glo - ri - a, Glo - ri - a, et Spi - ri -
Glo - ri - a, Glo - ri - a, et Spi - ri -
8
Glo - ri - a, Glo - ri - a, et Spi - ri -
Glo - ri - a, Glo - ri - a, et Spi - ri -

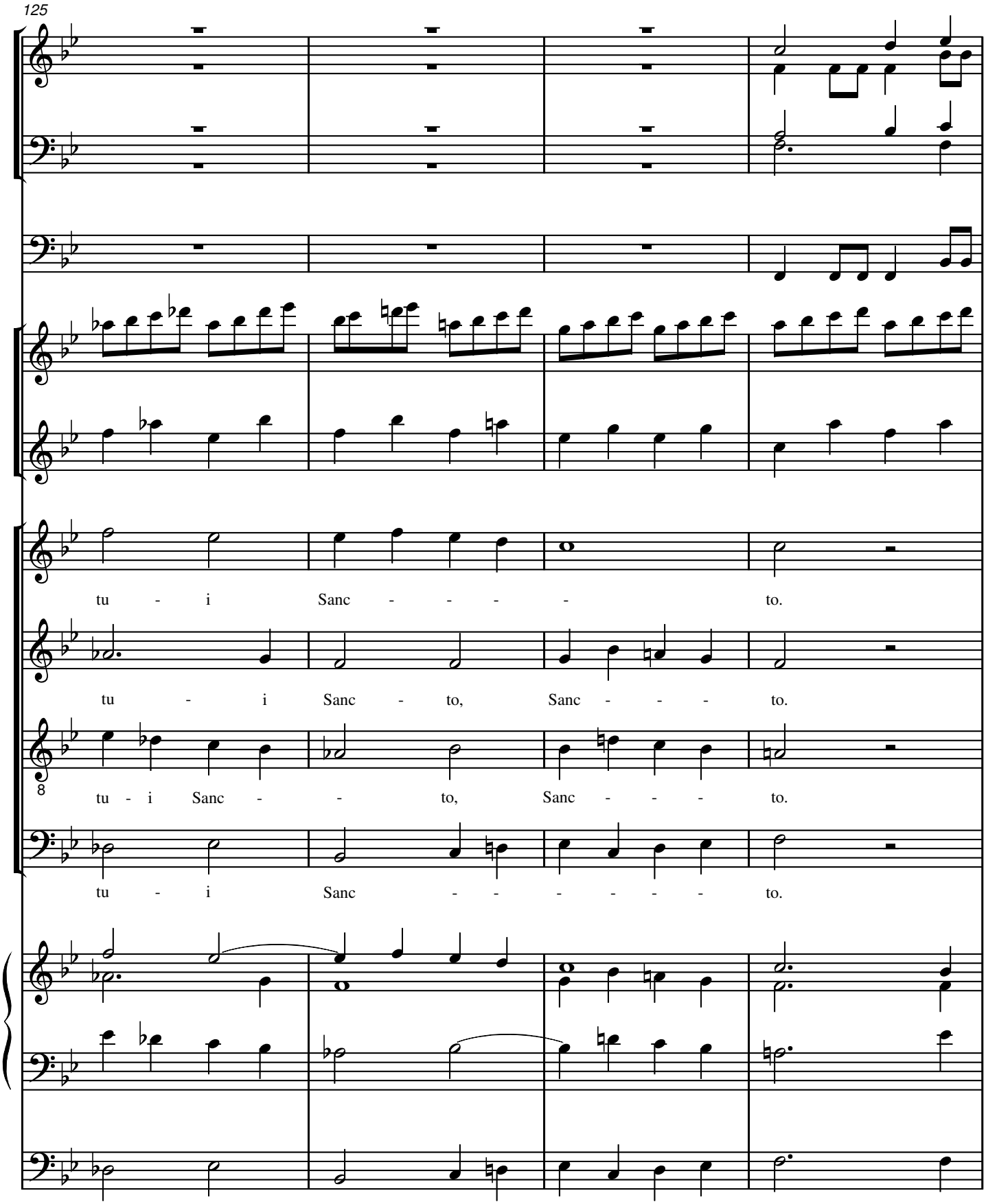
125
tu - i Sanc - - - - to.
tu - i Sanc - to, Sanc - - - to.
8
tu - i Sanc - - to, Sanc - - - to.
tu - i Sanc - - - - - - to.

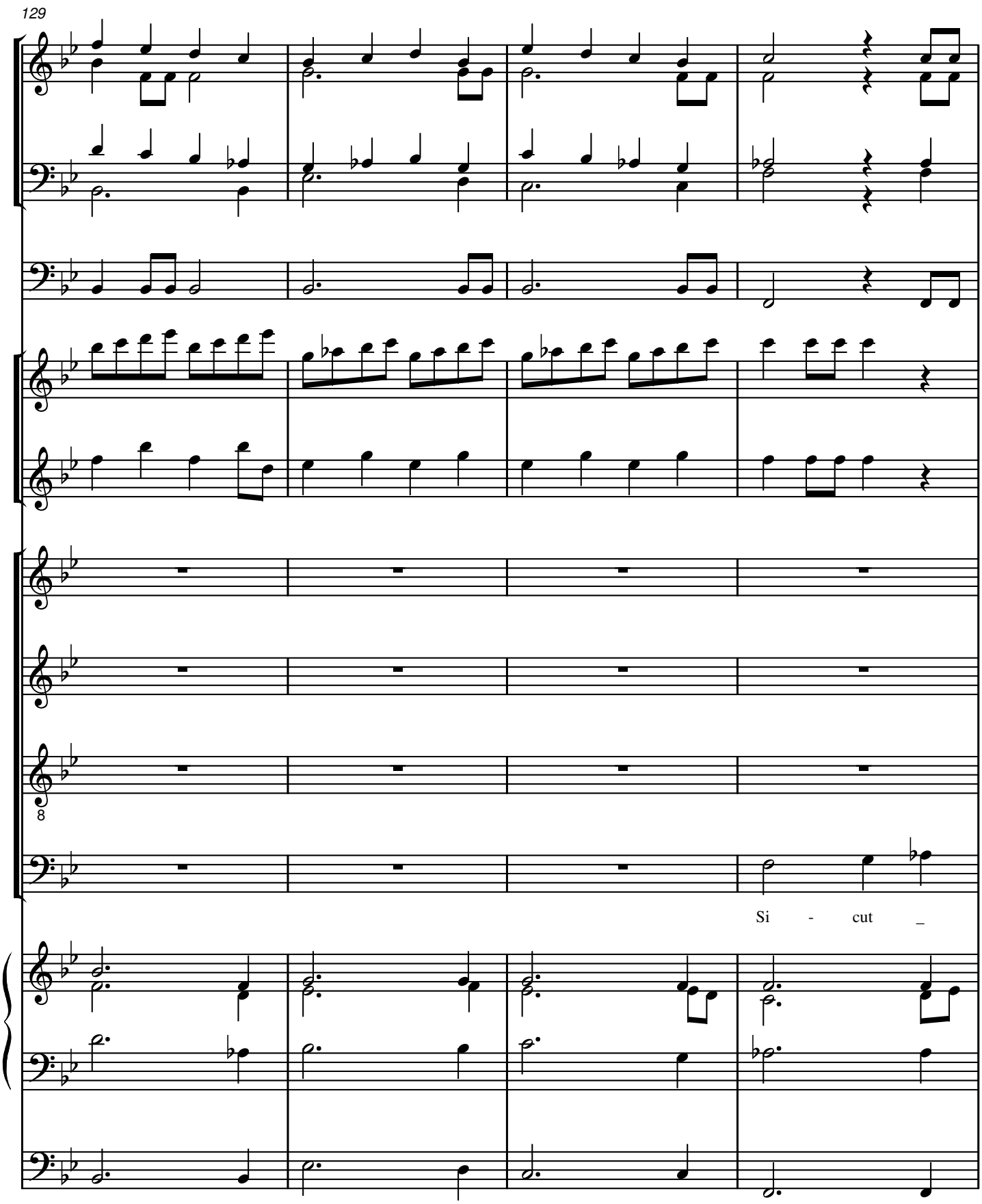
129
8
Si - cut _

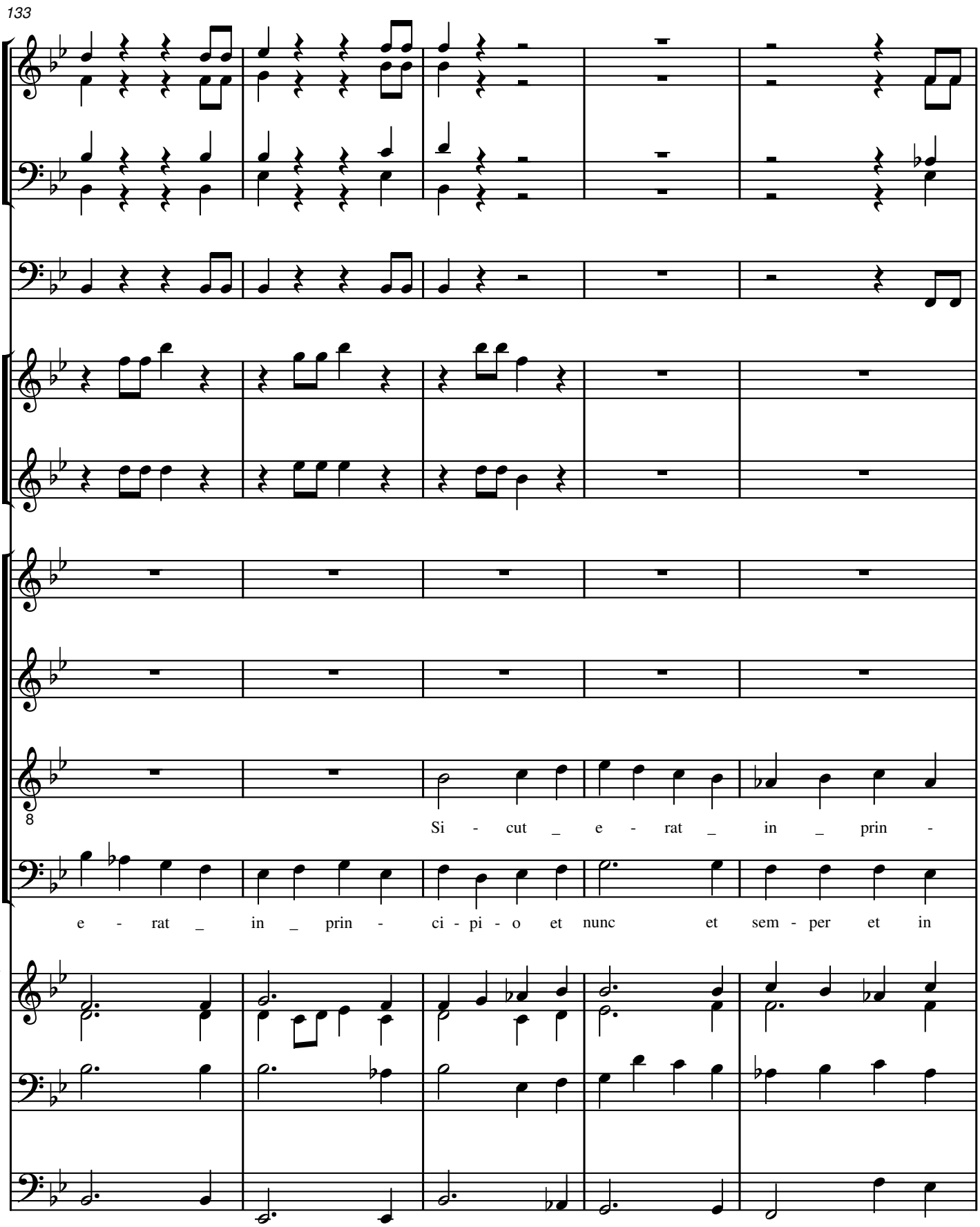
133
8
Si - cut _ e - rat _ in _ prin -
e - rat _ in _ prin - ci - pi - o et nunc et sem - per et in

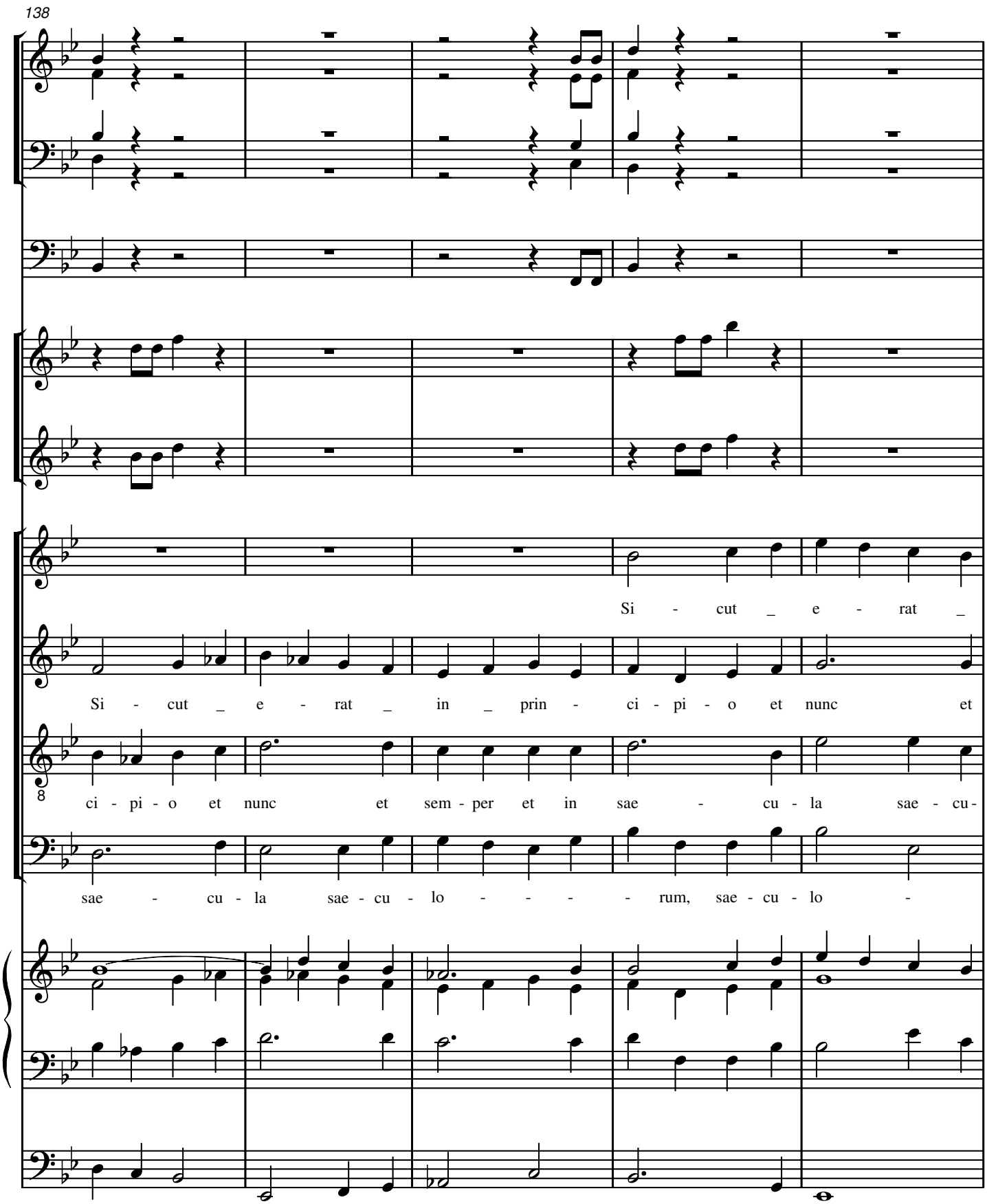
138
Si - cut _ e - rat _
Si - cut _ e - rat _ in _ prin - ci - pi - o et nunc et
ci - pi - o et nunc et sem - per et in sae - cu - la sae - cu -
sae - cu - la sae - cu - lo - - - - rum, sae - cu - lo -

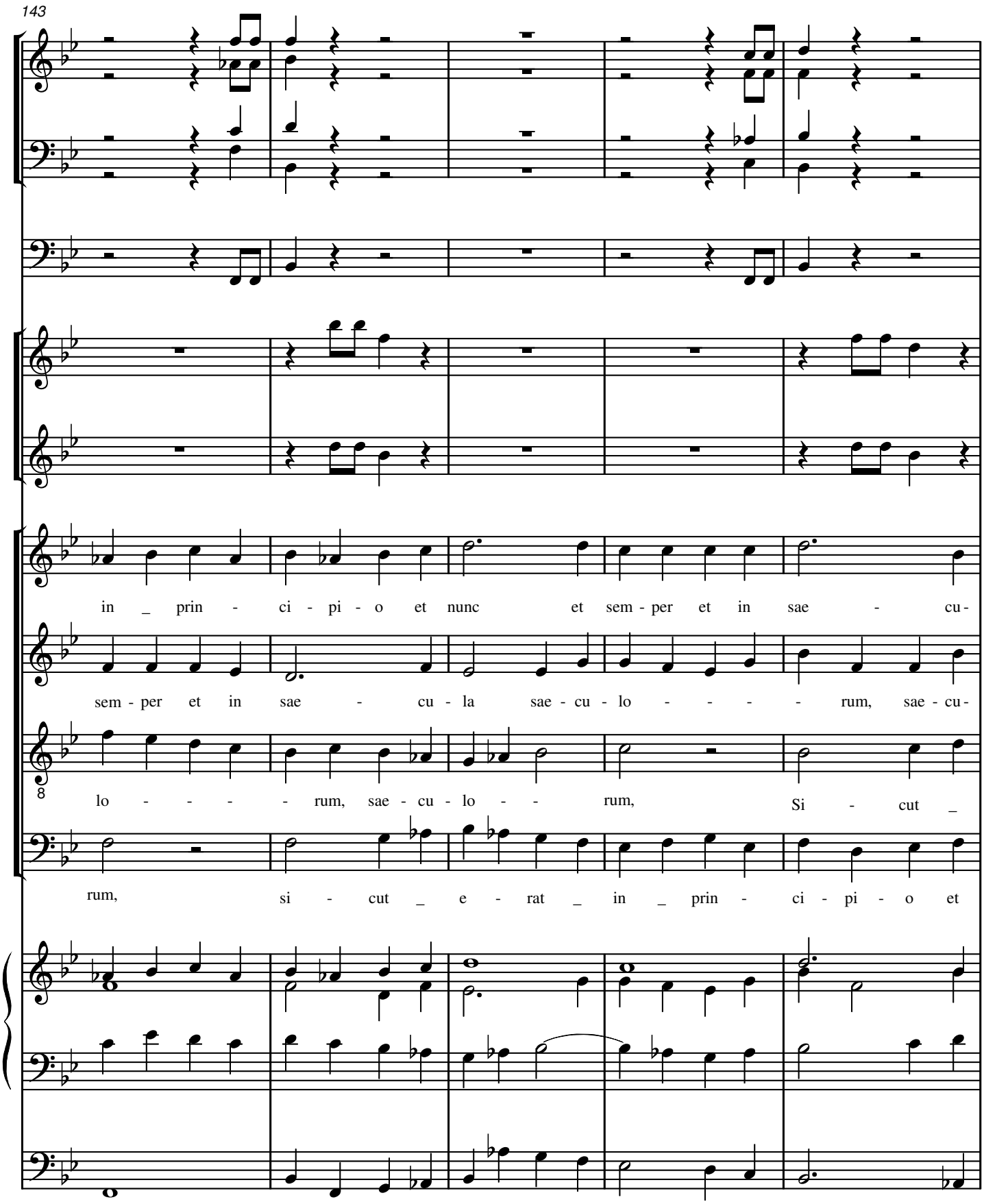
143
in _ prin - ci - pi - o et nunc et sem - per et in sae - cu-
sem - per et in sae - cu - la sae - cu - lo - - - - rum, sae - cu-
lo - - - - rum, sae - cu - lo - - rum, Si - cut _
rum, si - cut _ e - rat _ in _ prin - ci - pi - o et

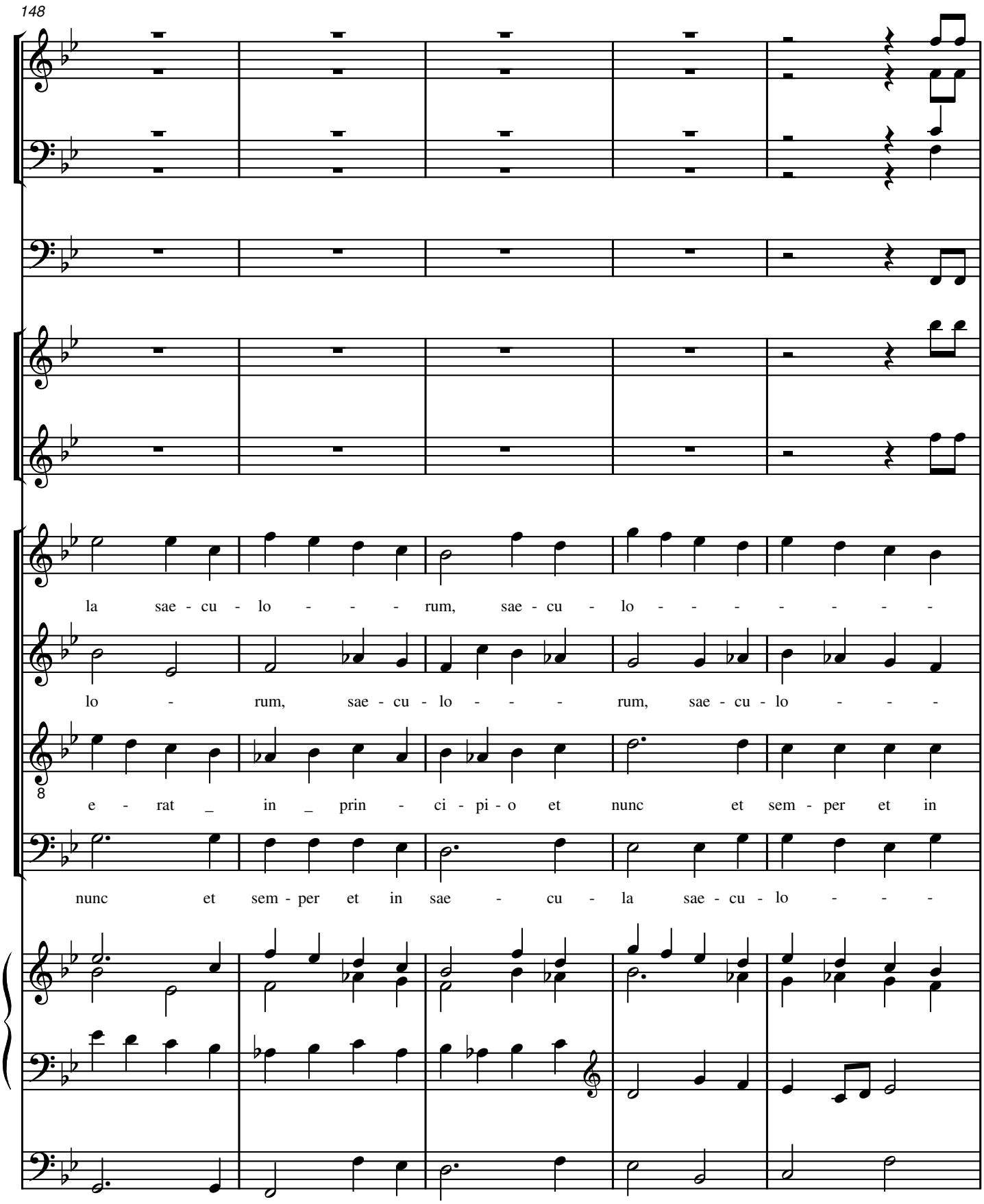
148
la sae - cu - lo - - - rum, sae - cu - lo - - - - - - -
lo - rum, sae - cu - lo - - - rum, sae - cu - lo - - -
e - rat _ in _ prin - ci - pi - o et nunc et sem - per et in
nunc et sem - per et in sae - cu - la sae - cu - lo - - -

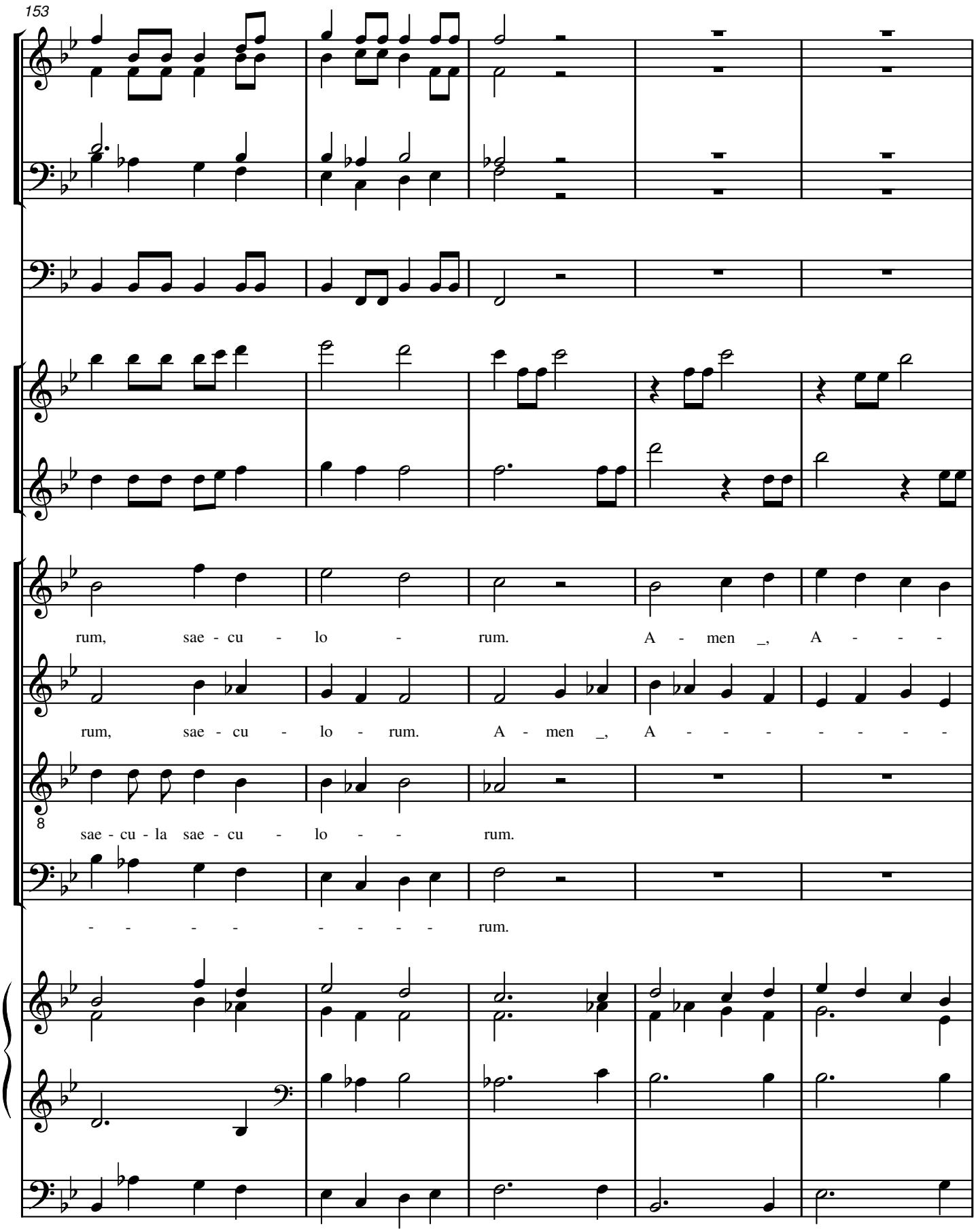
153
rum, sae - cu - lo - rum. A - men _, A - - -
rum, sae - cu - lo - rum. A - men _, A - - - - - - -
sae - cu - la sae - cu - lo - - rum.
- - - - - - - - rum.

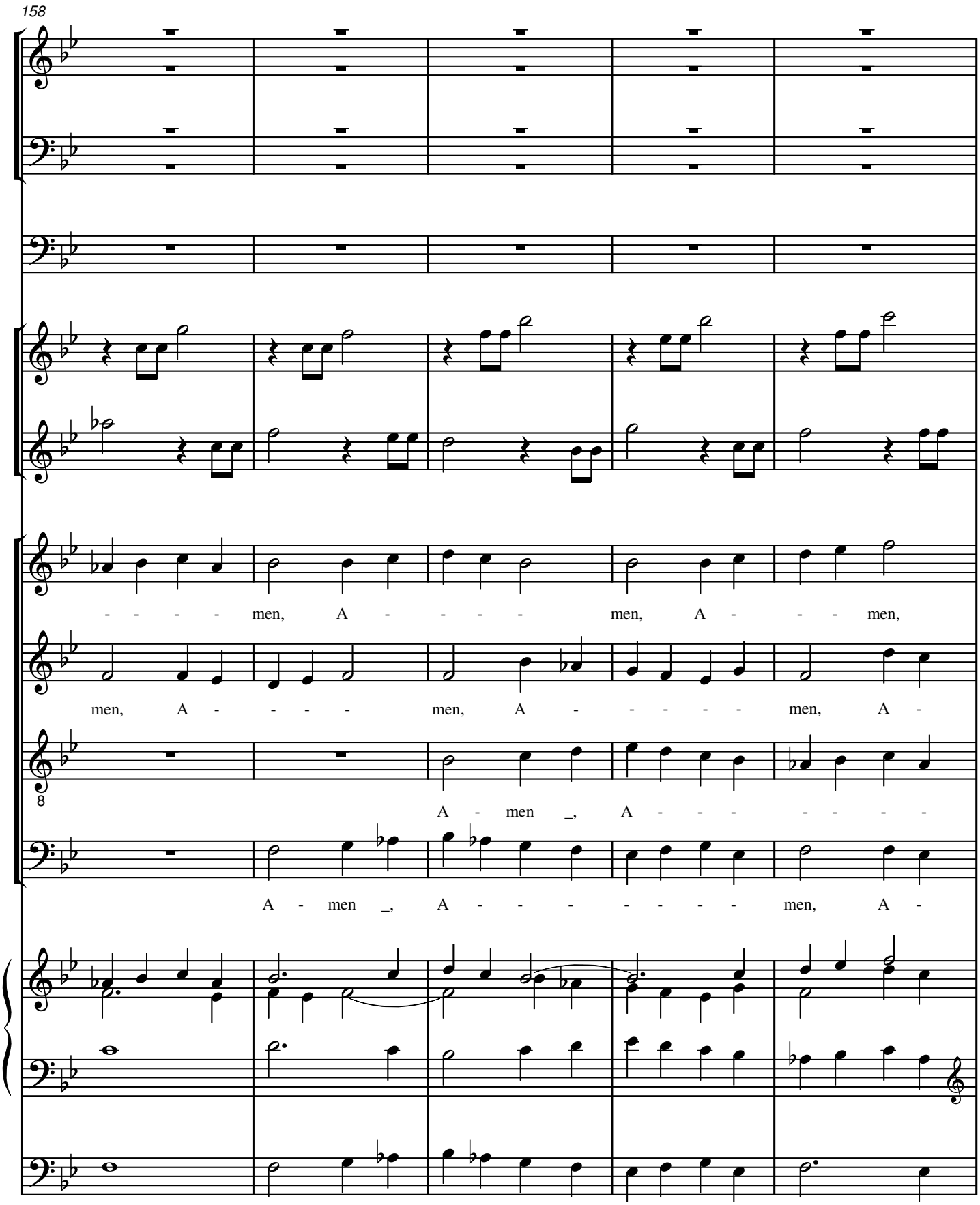
158
men, A - - - - men, A - - - men,
men, A - - - - men, A - - - - - men, A -
A - men _, A - - - - - - -
A - men _, A - - - - - - - men, A -

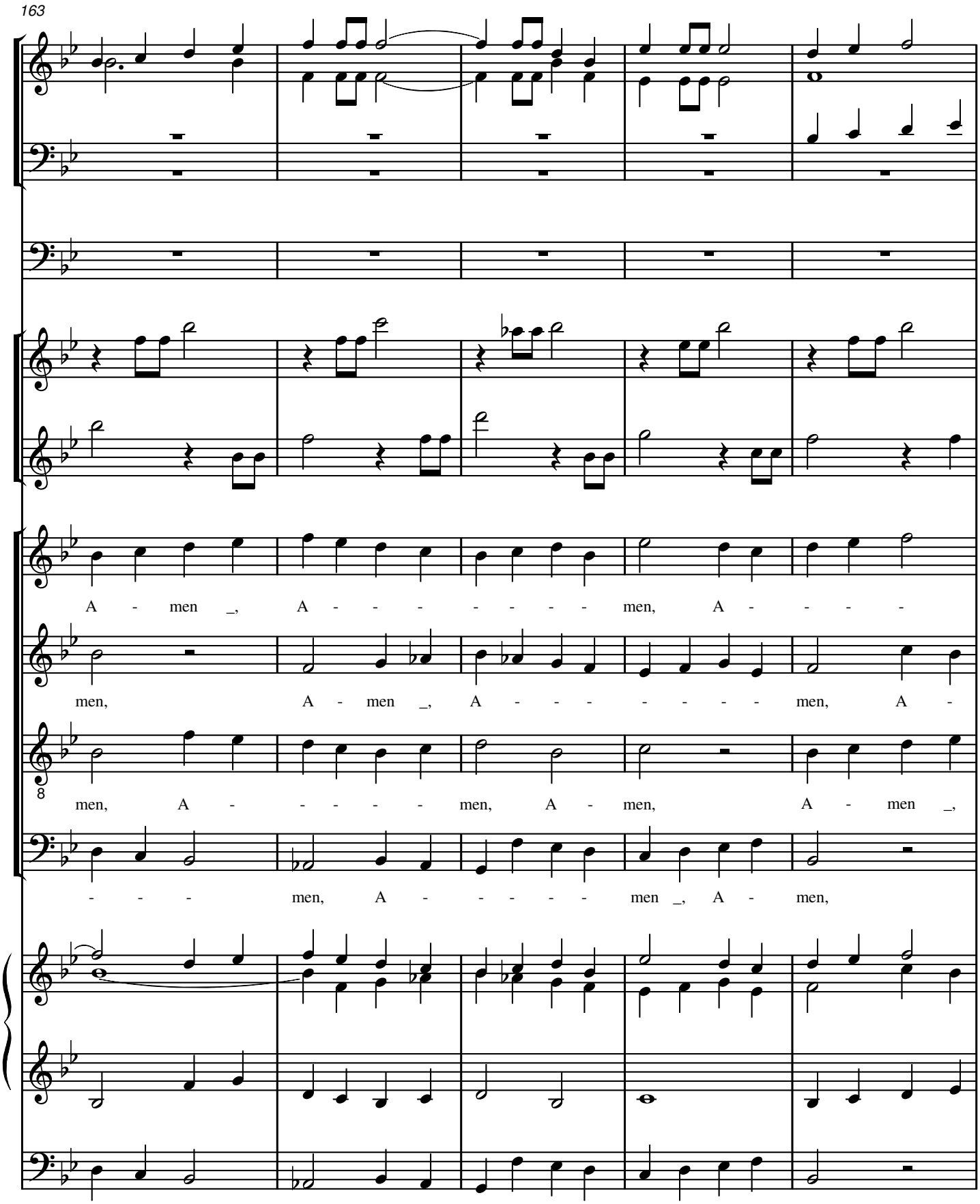
163
A - men _, A - - - - - - - men, A - - - -
men, A - men _, A - - - - - - - men, A -
men, A - - - - - men, A - men, A - men _,
- - - men, A - - - - - men _, A - men,

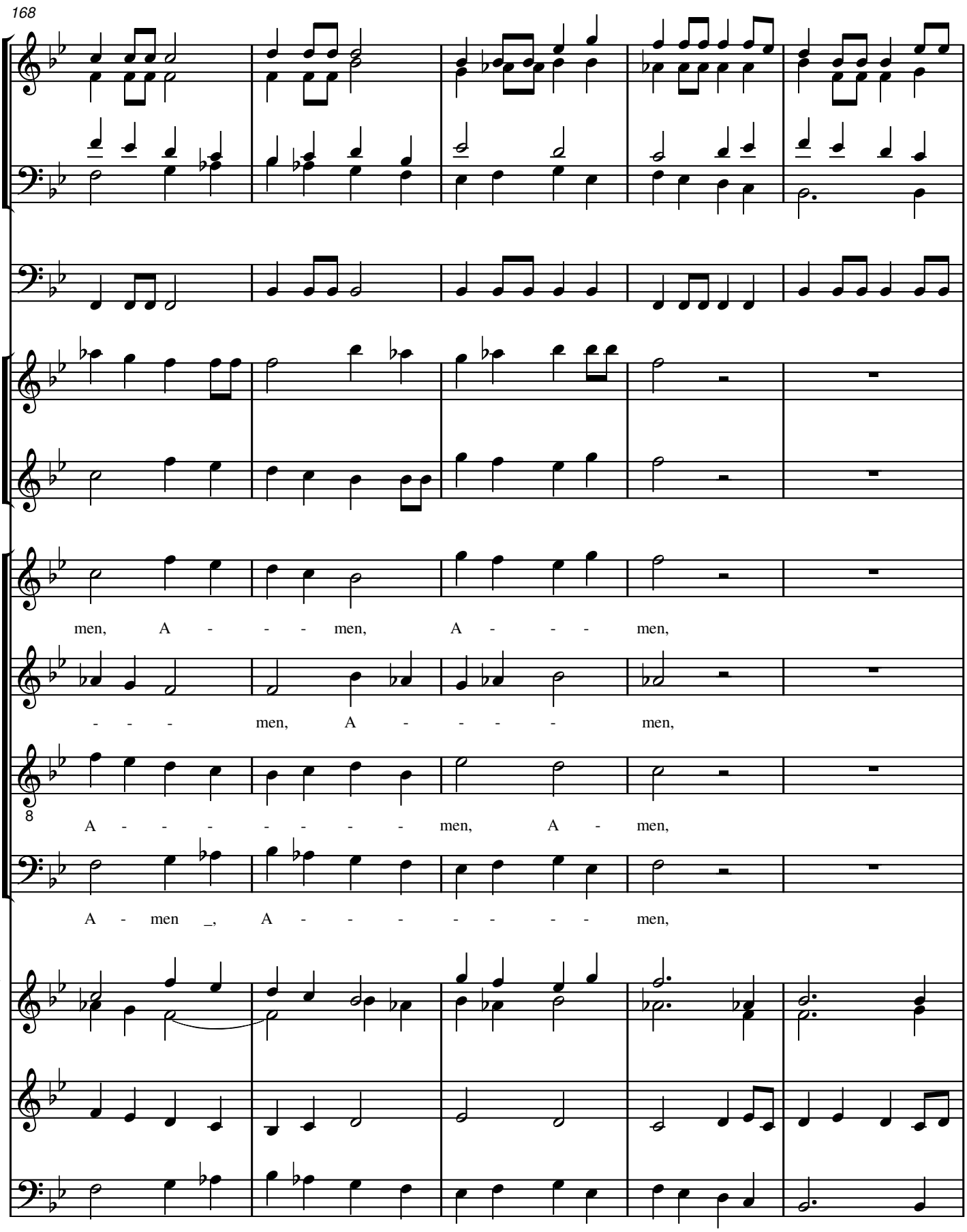
168
men, A - - - men, A - - - men,
- - - men, A - - - - men,
8
A - - - - - - - men, A - men,
A - men _, A - - - - - - - men,

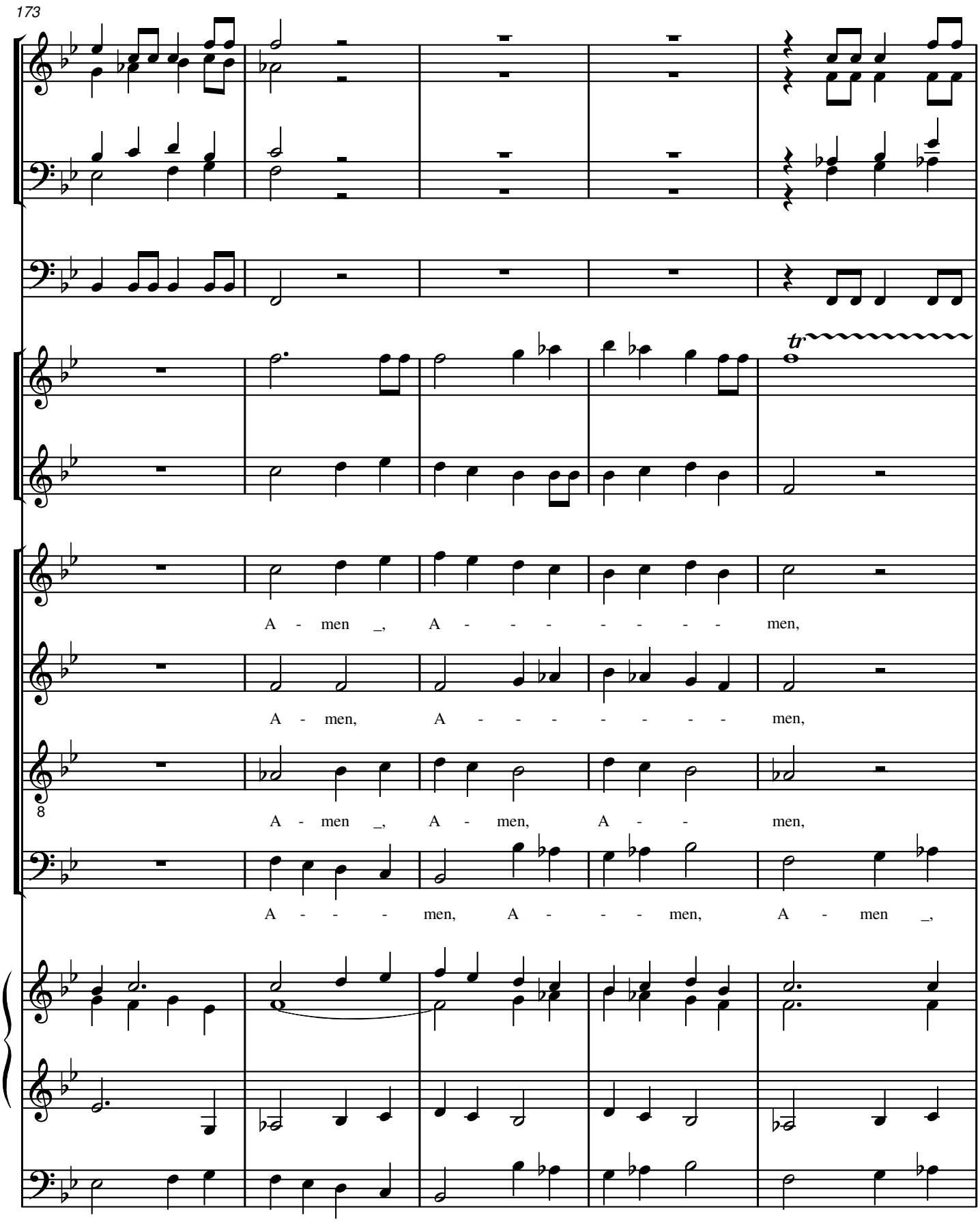
173
tr
A - men _, A - - - - - - - men,
A - men, A - - - - - - - men,
A - men _, A - men, A - - men,
A - - - men, A - - - men, A - men _,

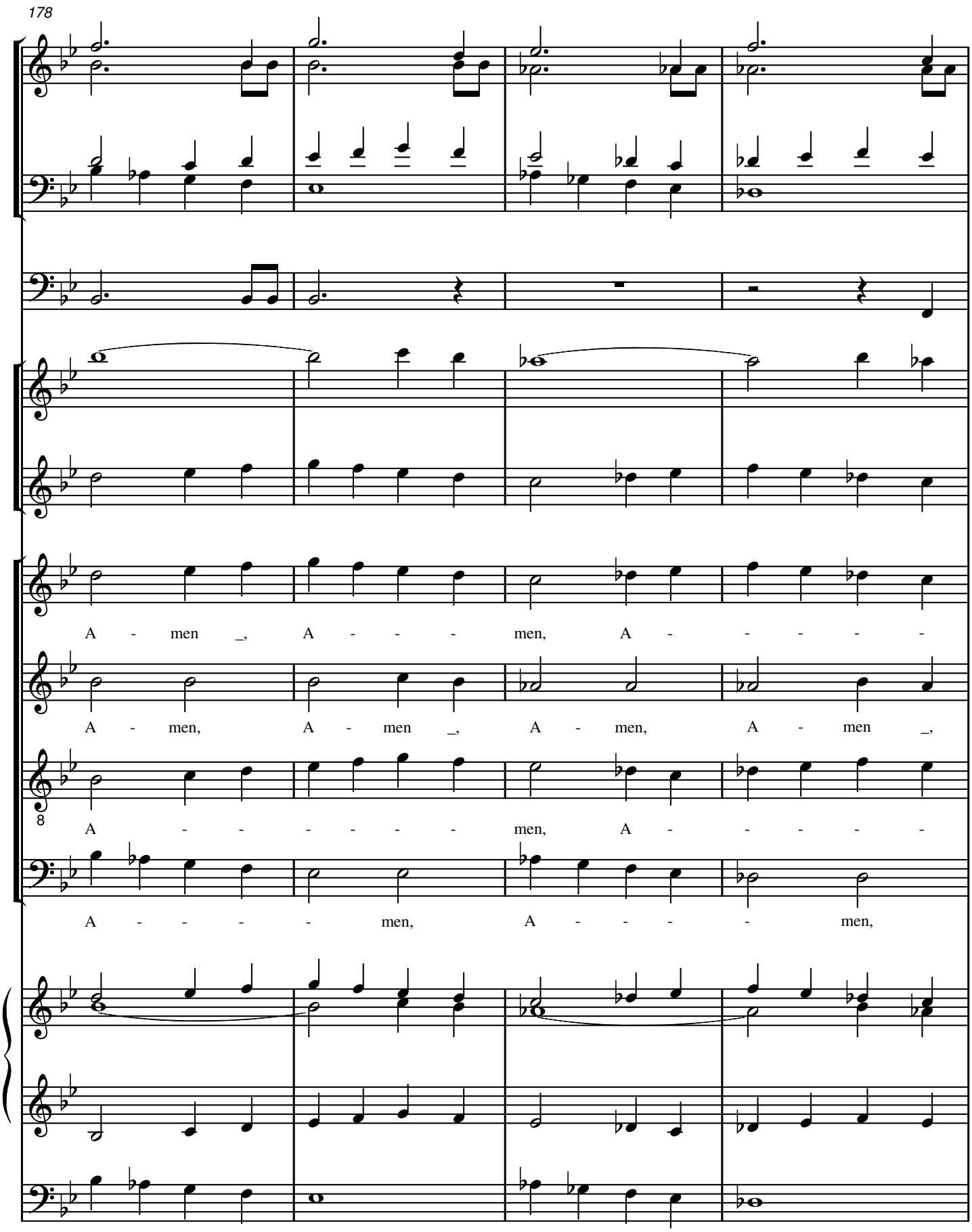
178
A - men _, A - - - men, A - - - - -
A - men, A - men _, A - men, A - men _,
A - - - - - - men, A - - - - -
A - - - - men, A - - - - men,

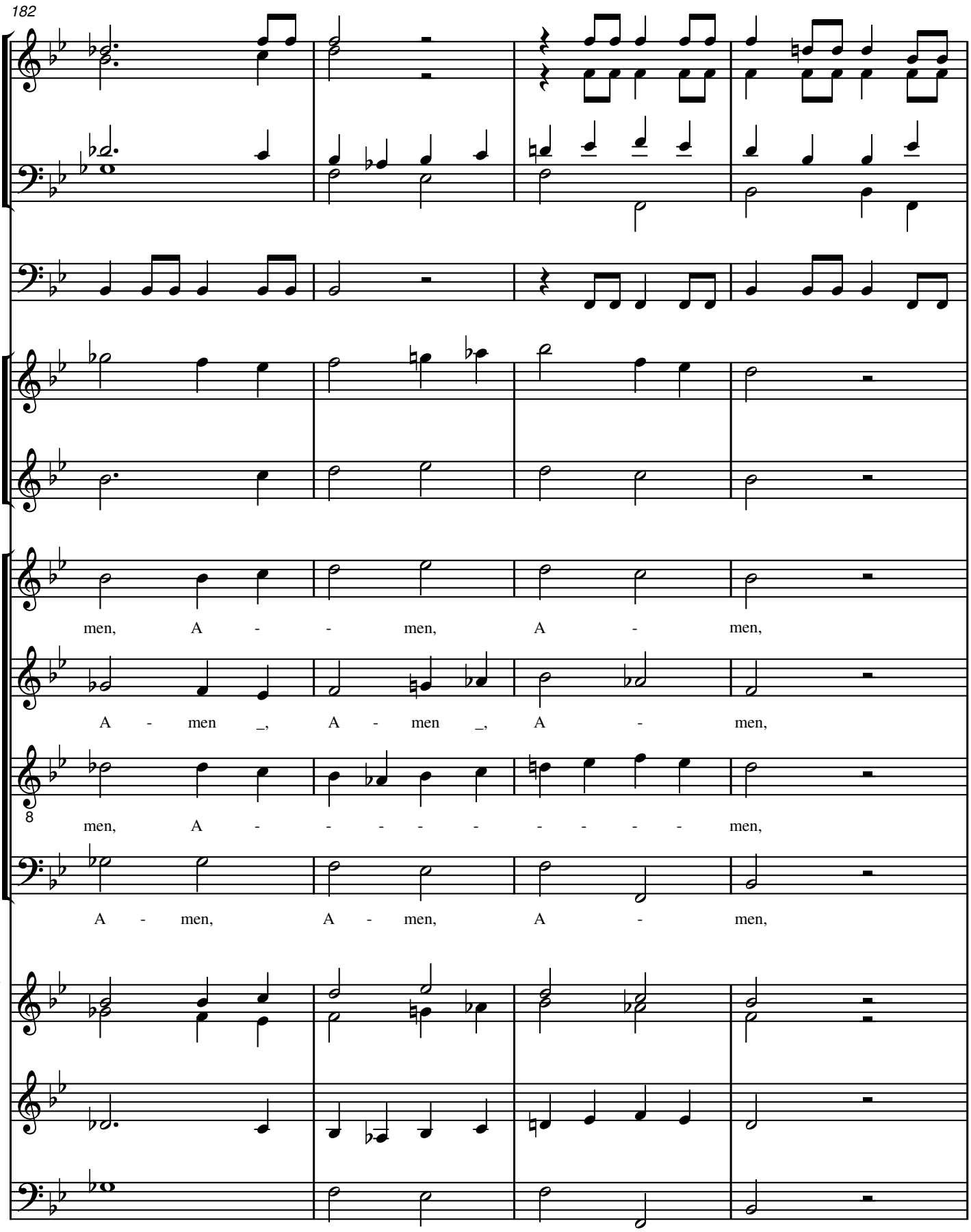
182
men, A - - men, A - men,
A - men _, A - men _, A - men,
men, A - - - - - - - - - men,
A - men, A - men, A - men,

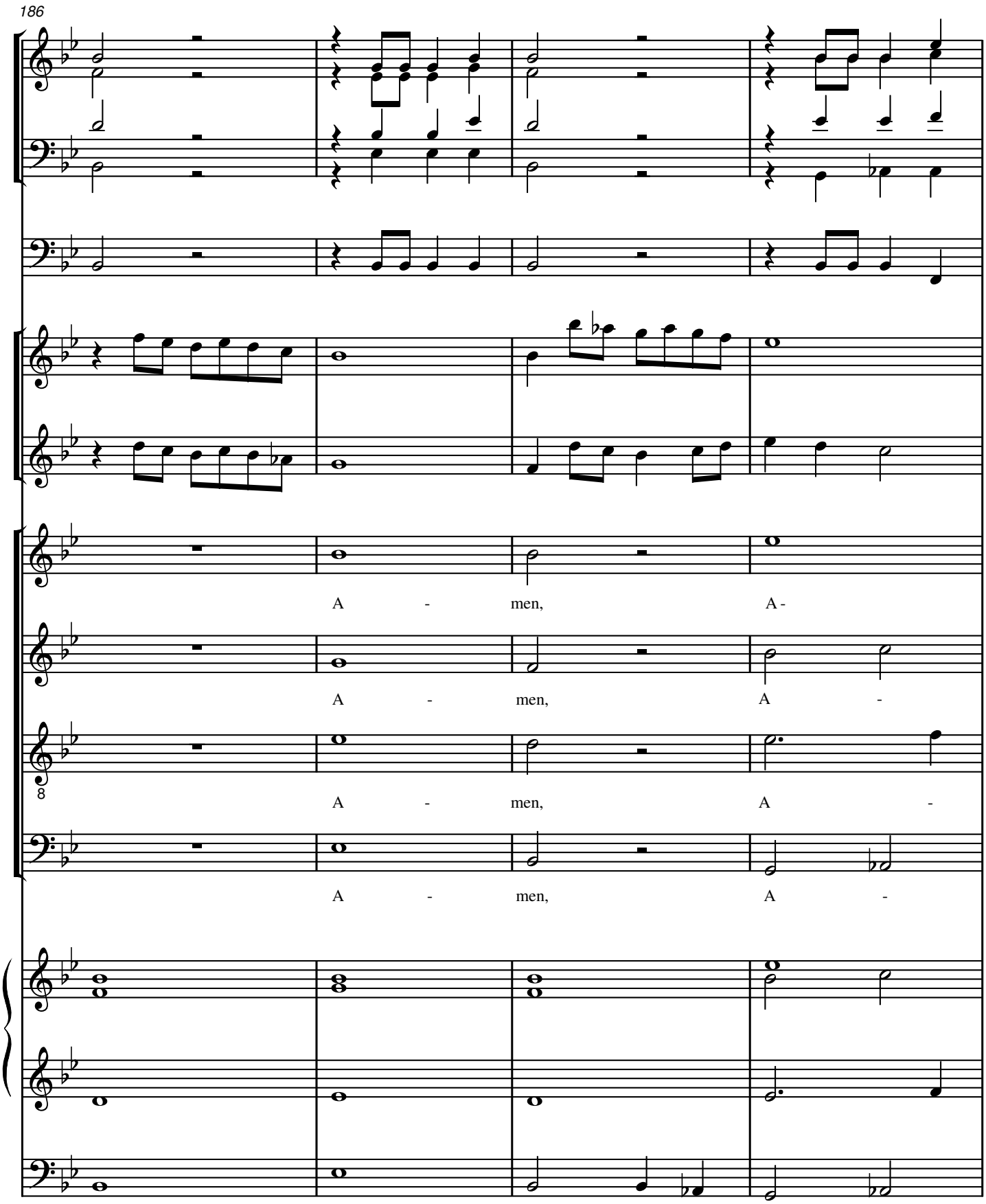
186
A - men, A -
A - men, A -
A - men, A -
A - men, A -

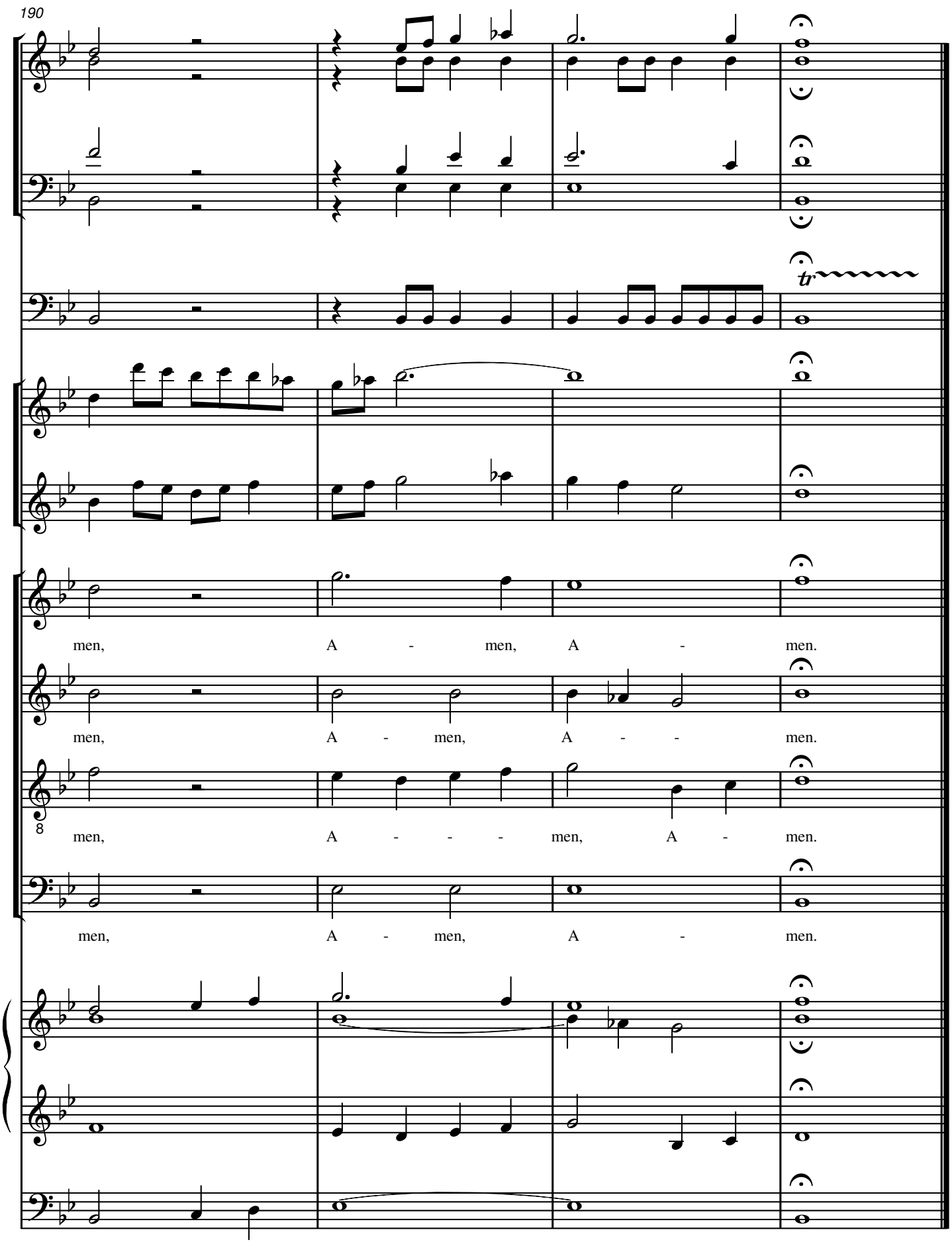
190
tr
men, A - men, A - men.
men, A - men, A - - men.
men, A - - - men, A - men.
men, A - men, A - men.