Chor 1

God Rest You Merry, Gentlemen

English Traditional Carol

Arranged by Holger Hantke

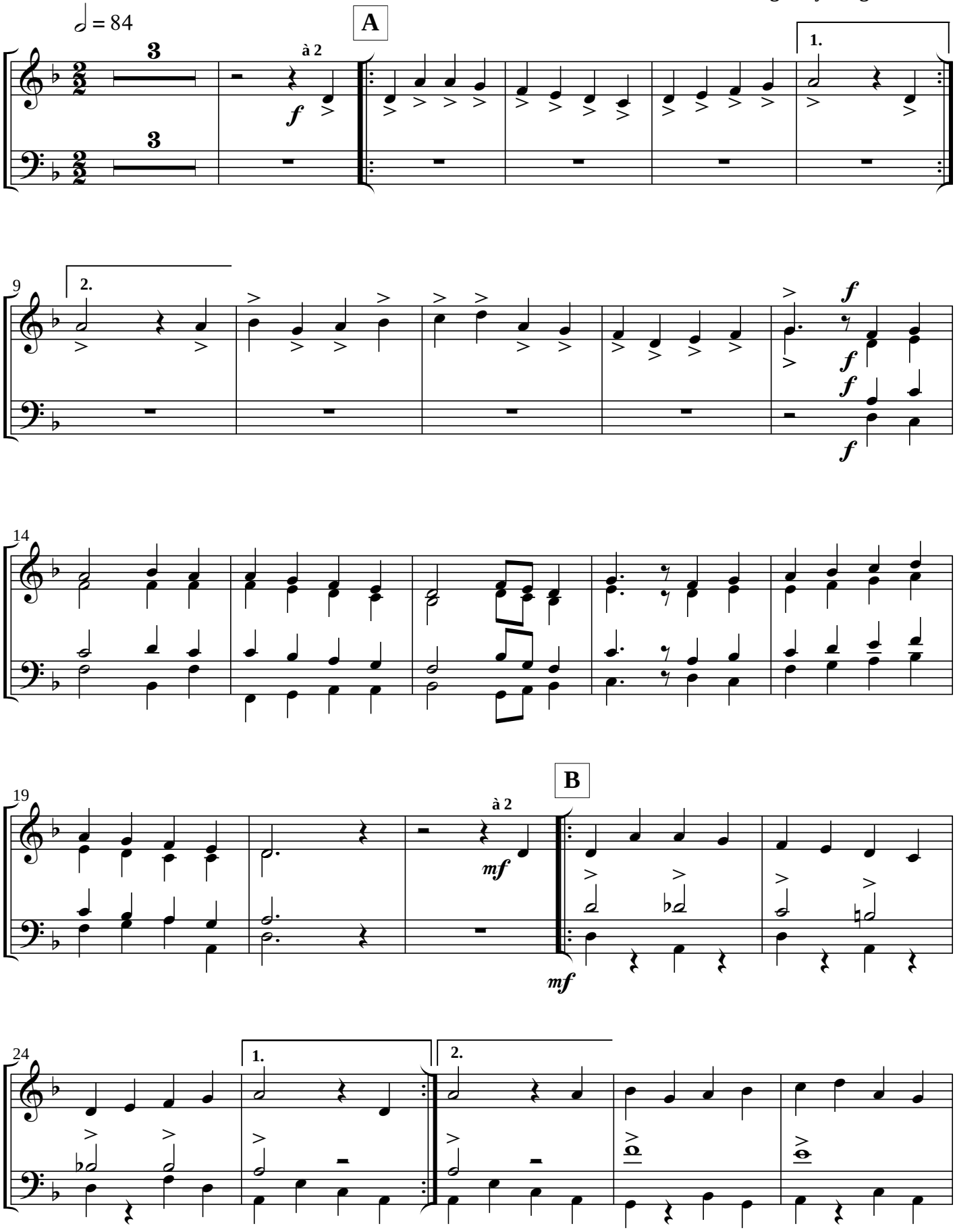

© HH 02.11.2015 by Holger Hantke

God Rest You Merry, Gentlemen

(Chor 1)

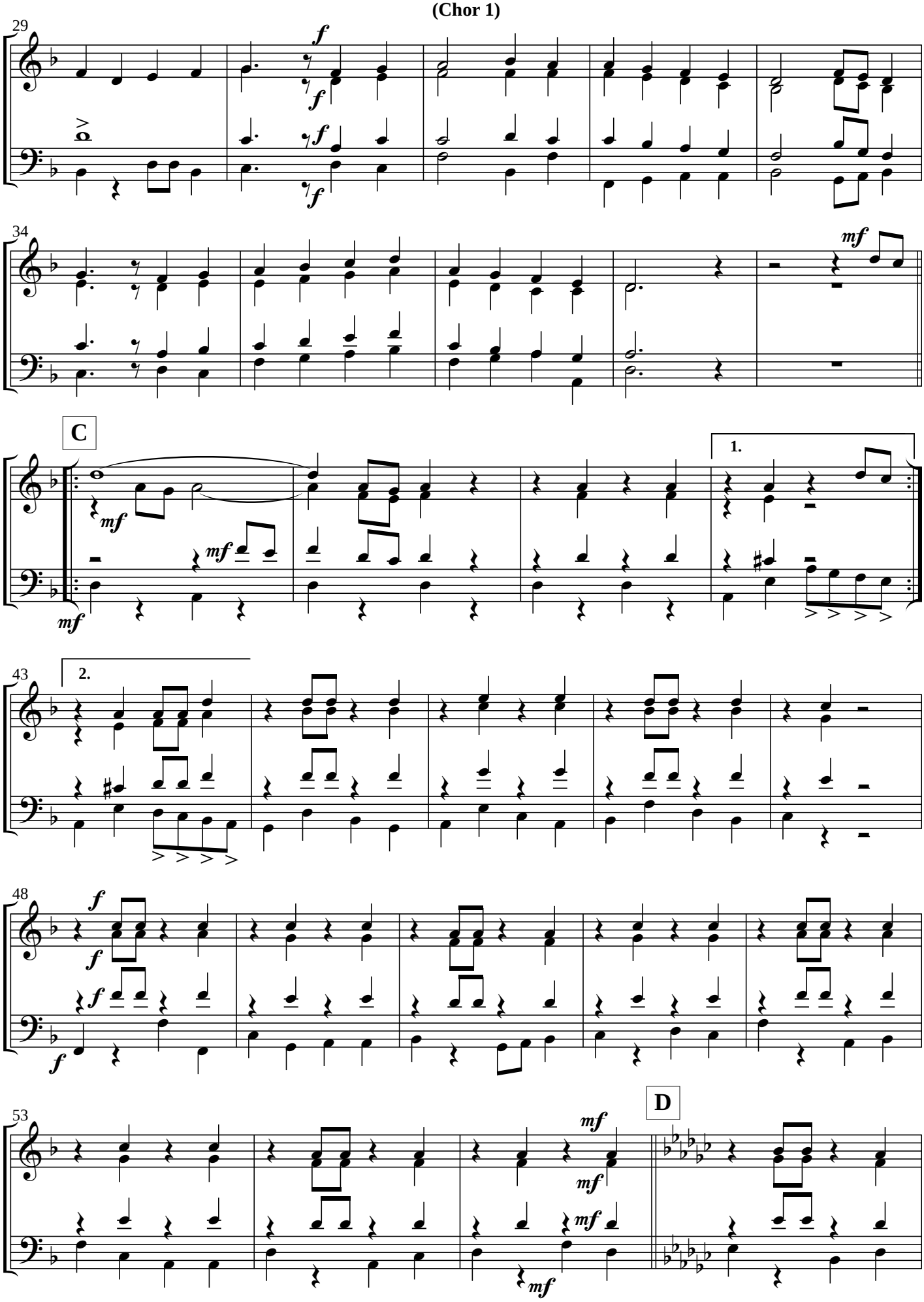

God Rest You Merry, Gentlemen
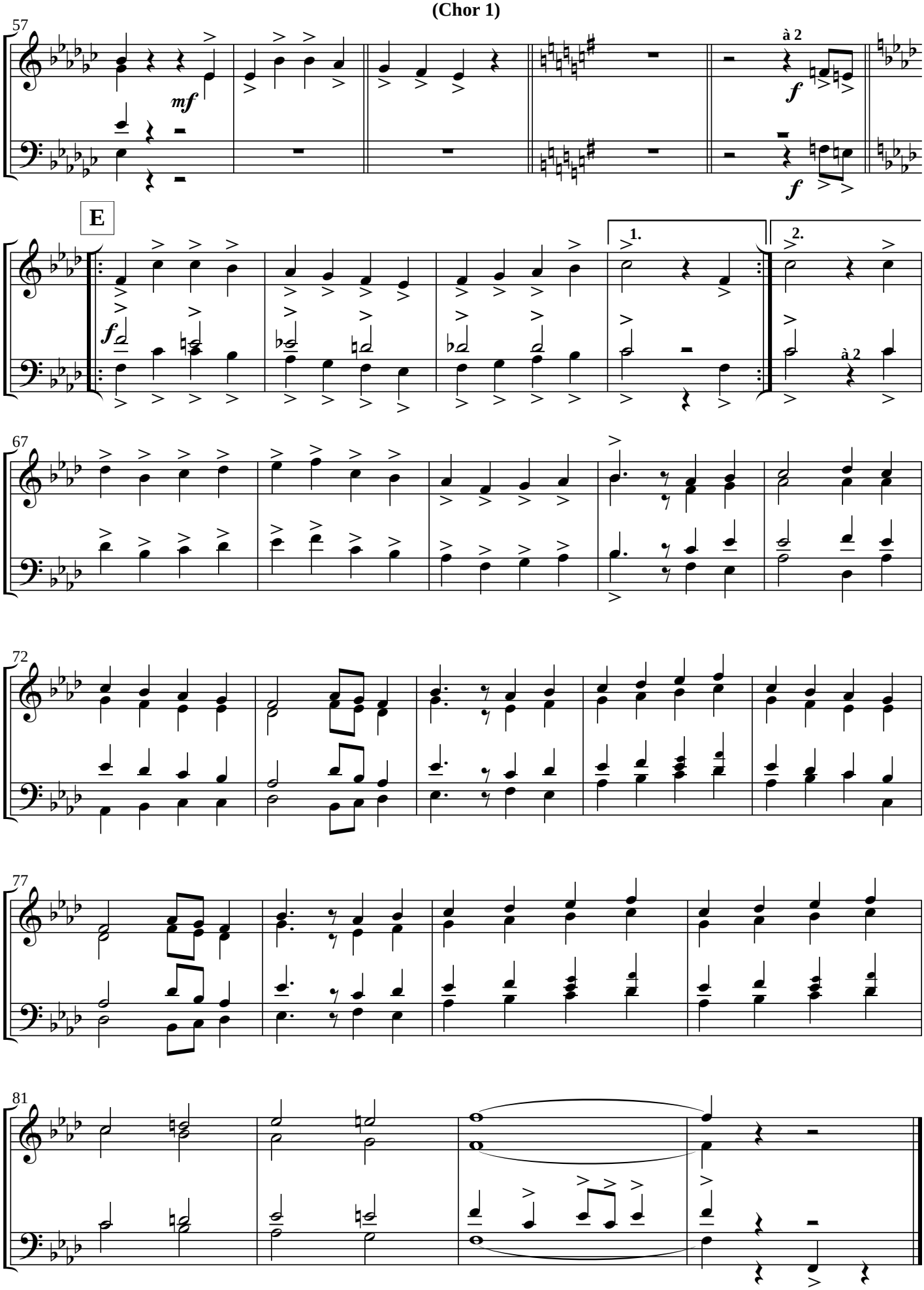
(Chor 1)