# Weihnachtsgraduale

Text: Lk 2, 10-11
Musik: H. Georg Schwarz, 27.11.06

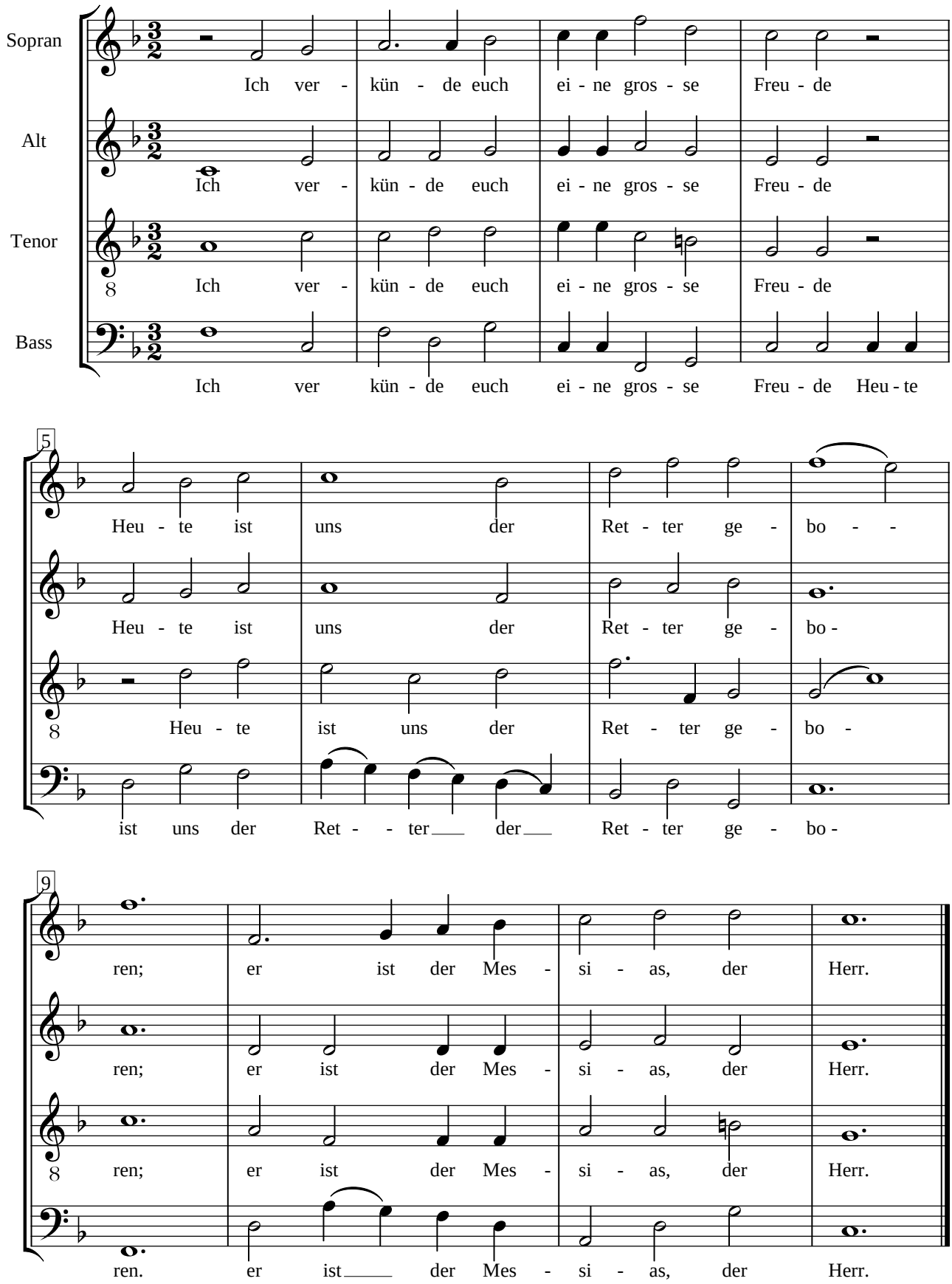


zu: Halleluja 530,8