Jahreslosung 2012

Kanon zu 4 Stimmen
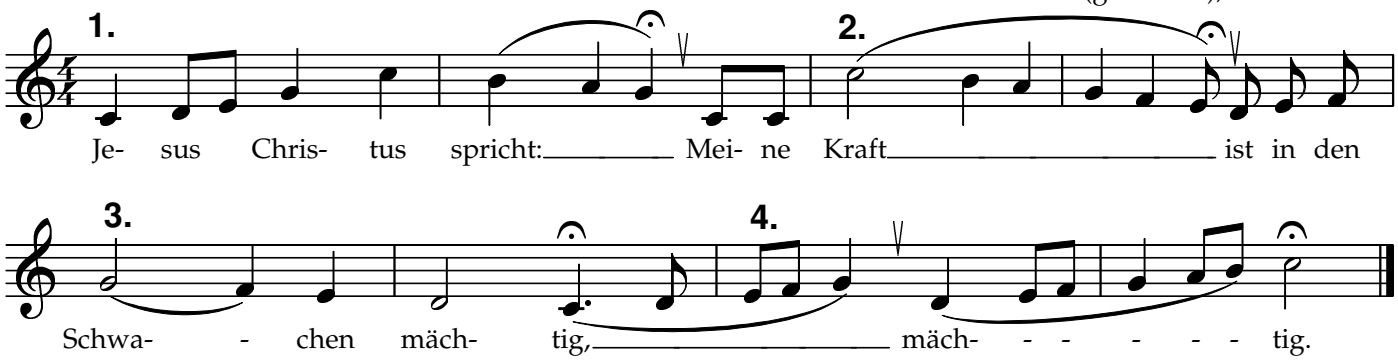
Text: 2. Korinther 12.9
Melodie: Patrick Heinemann (geb. 1967), Februar 2012