Spielstück 3
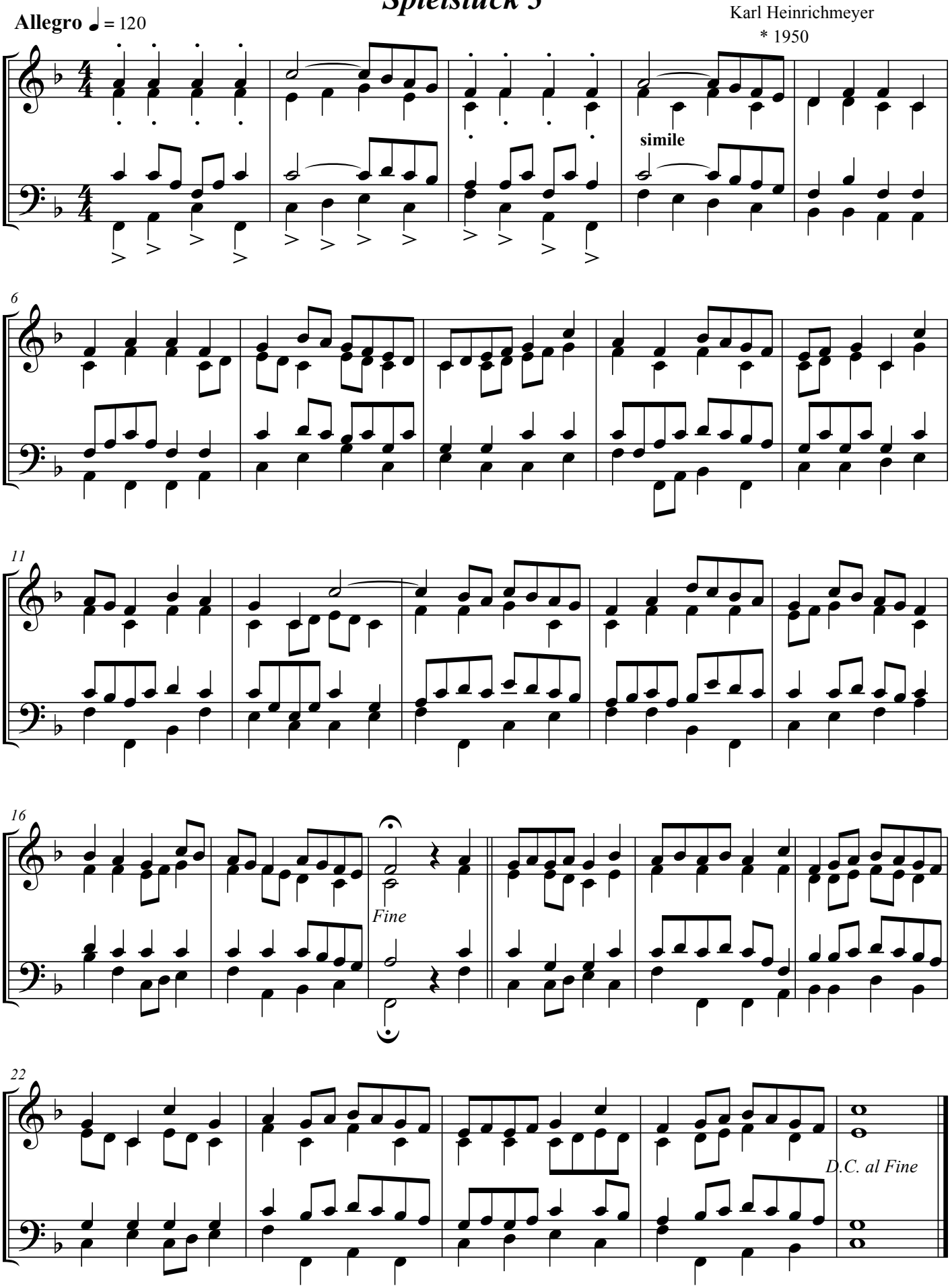
Karl Heinrichmeyer
* 1950