Einzug
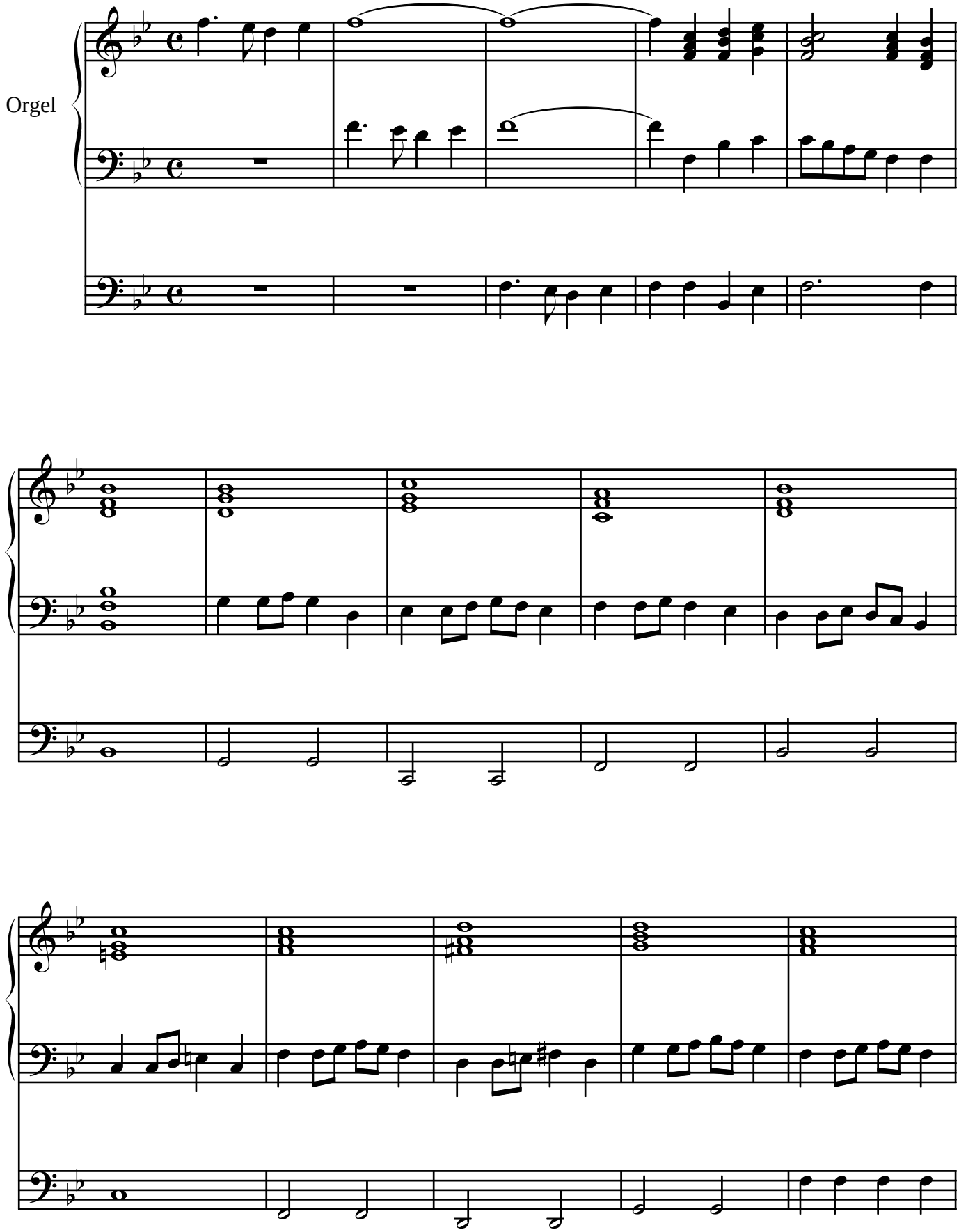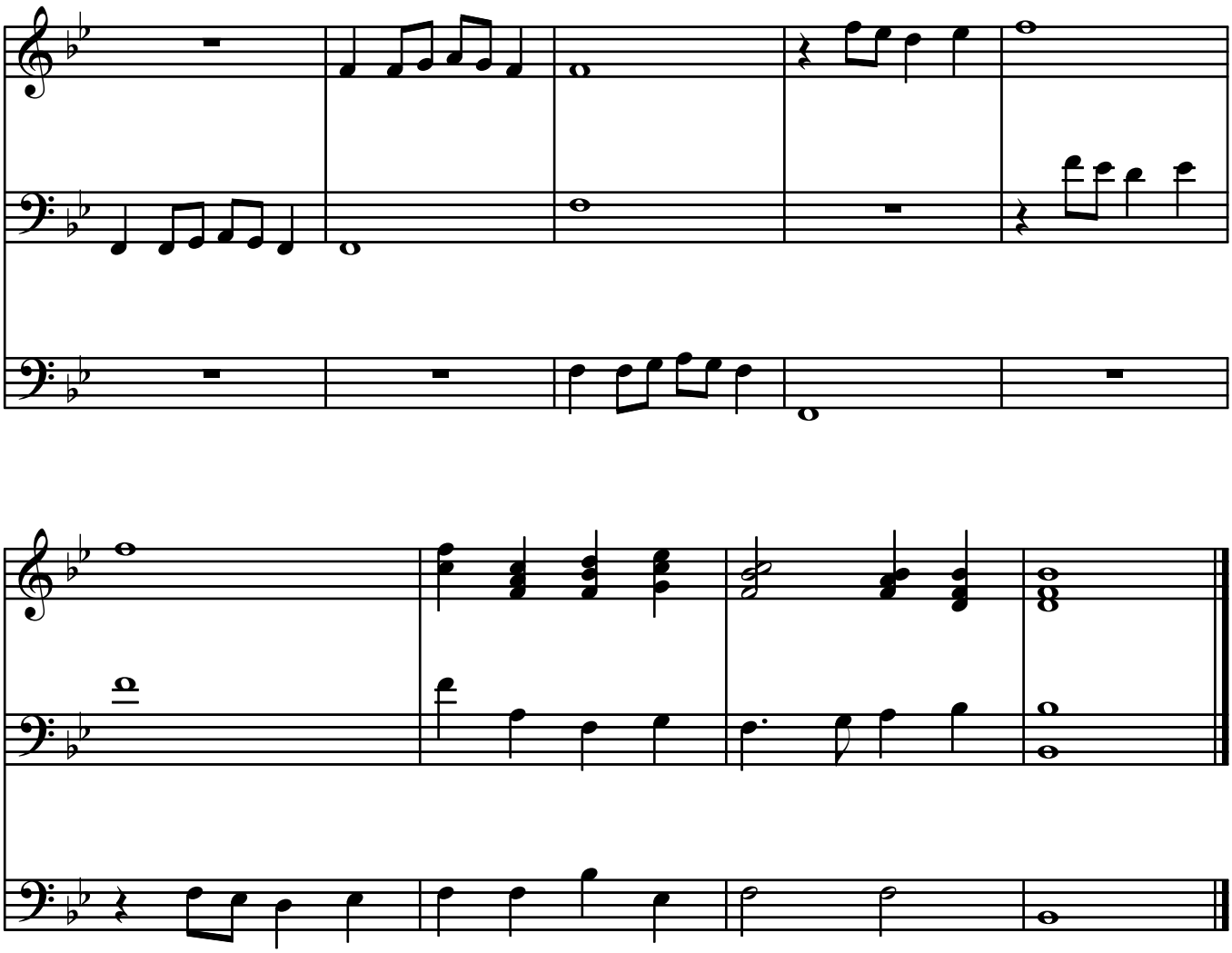
Claudia Gerke