Trompeten in B
Flügelhorn in B
Horn in F
Posaune
Tuba

Ehre, Ehre sei Gott in der Höhe

Bläsersatz: Claus Kuhn

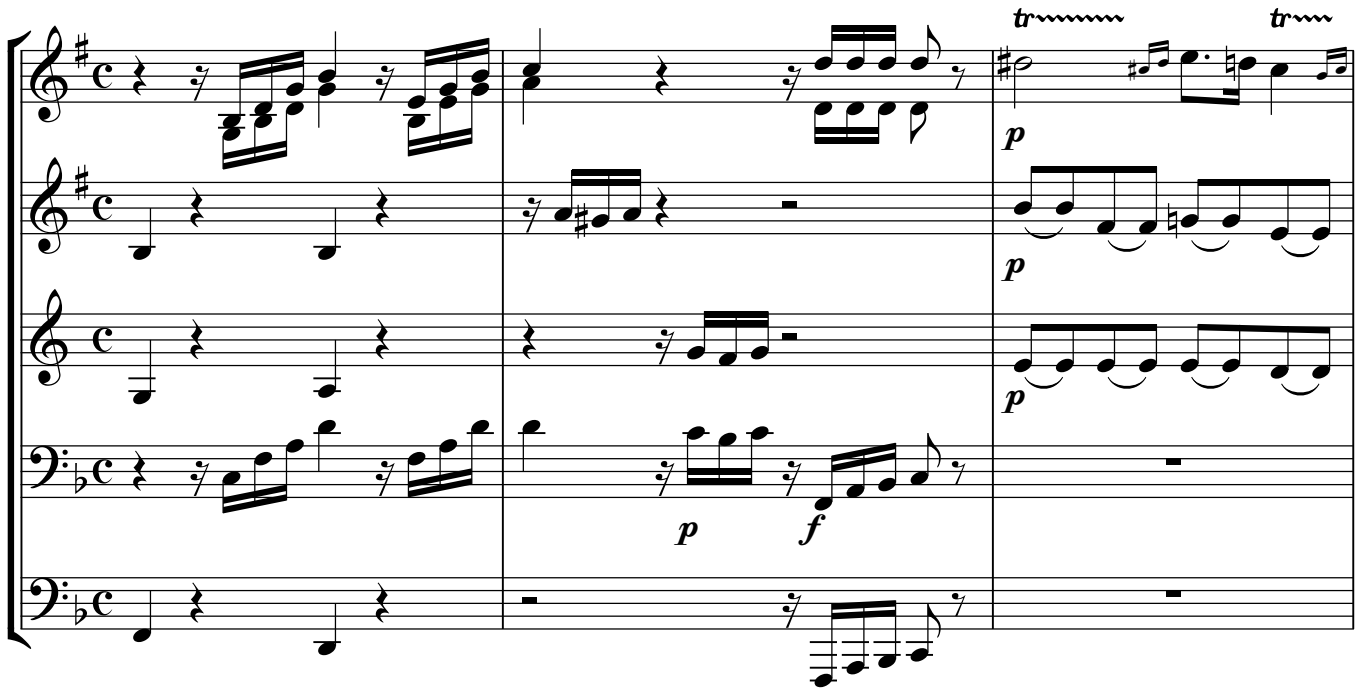

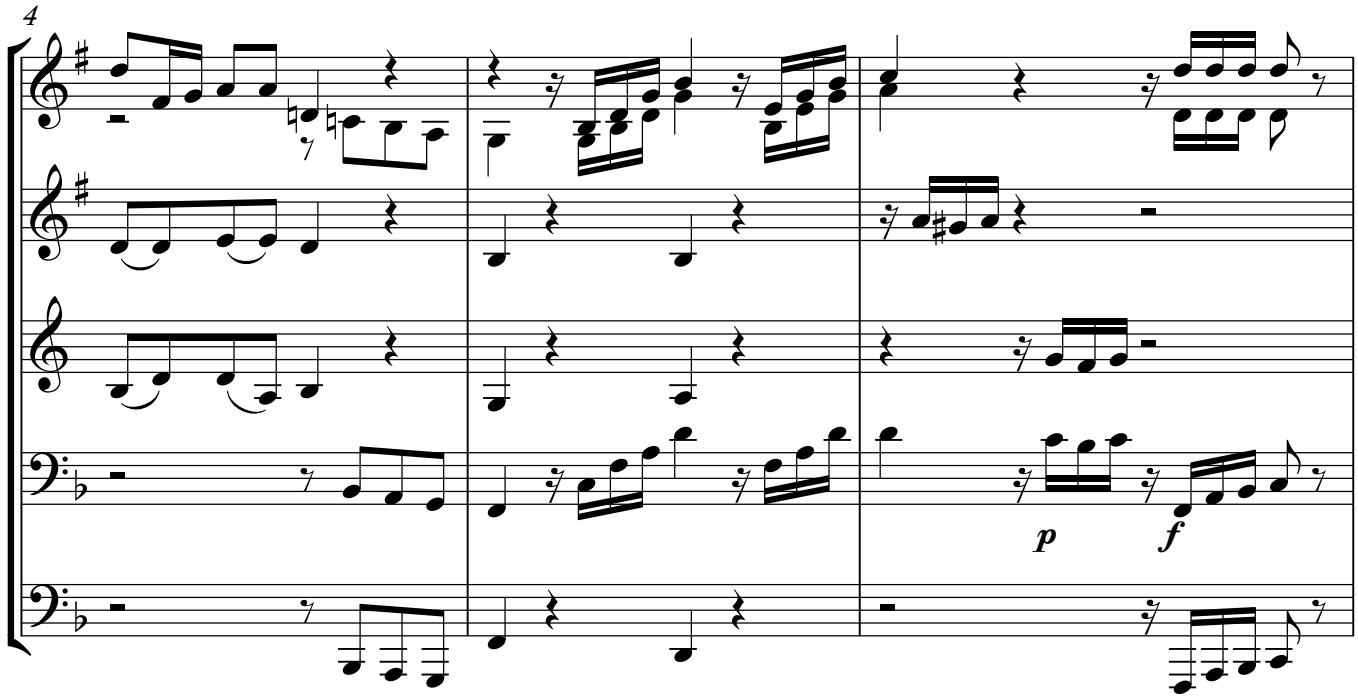

V.S.

Copyright © 2013

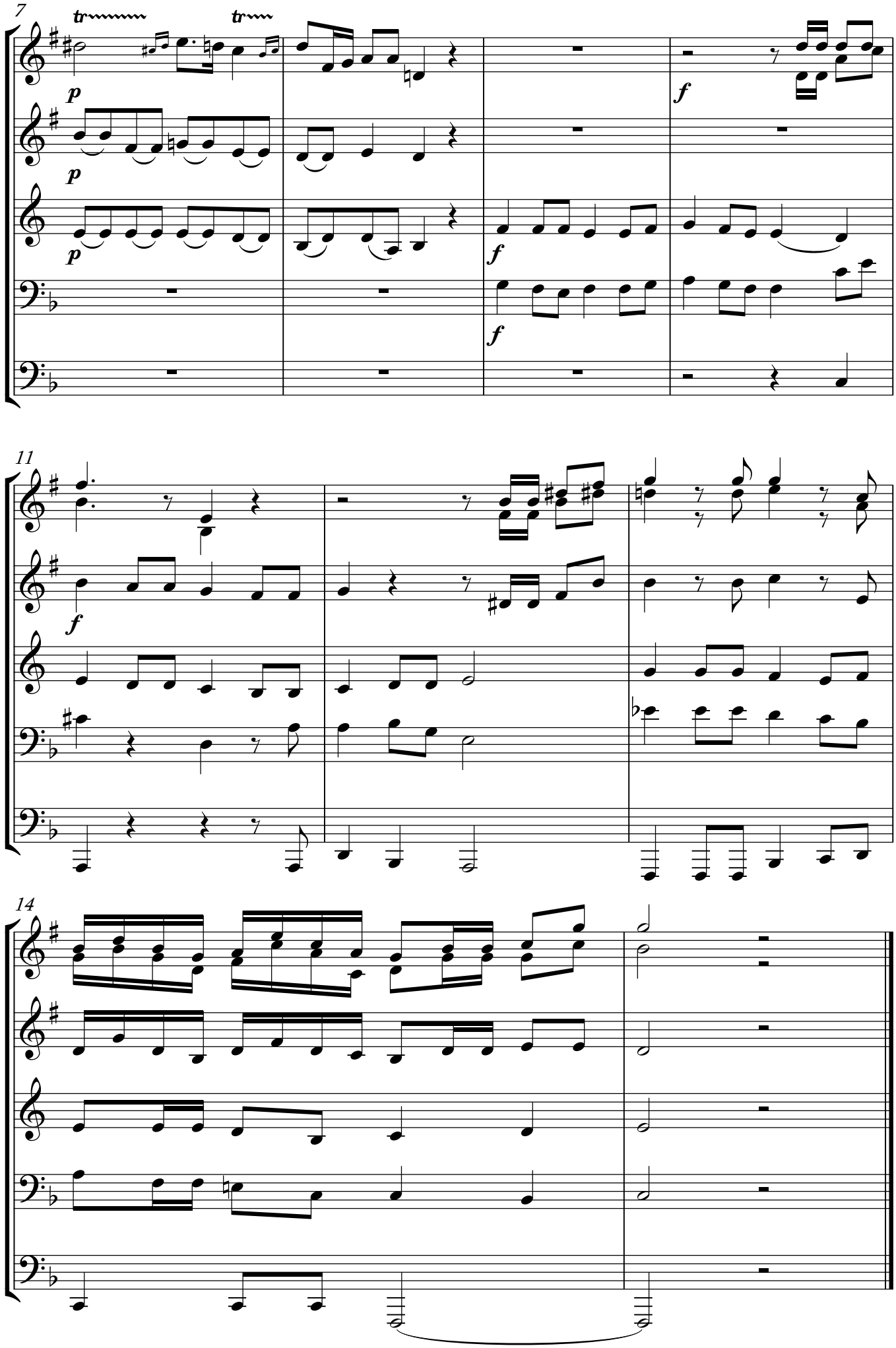
7
tr
tr
p
p
p
f
f
f
11
f
14

Ehre, Ehre sei Gott in der Höhe

Bläsersatz: Claus Kuhn

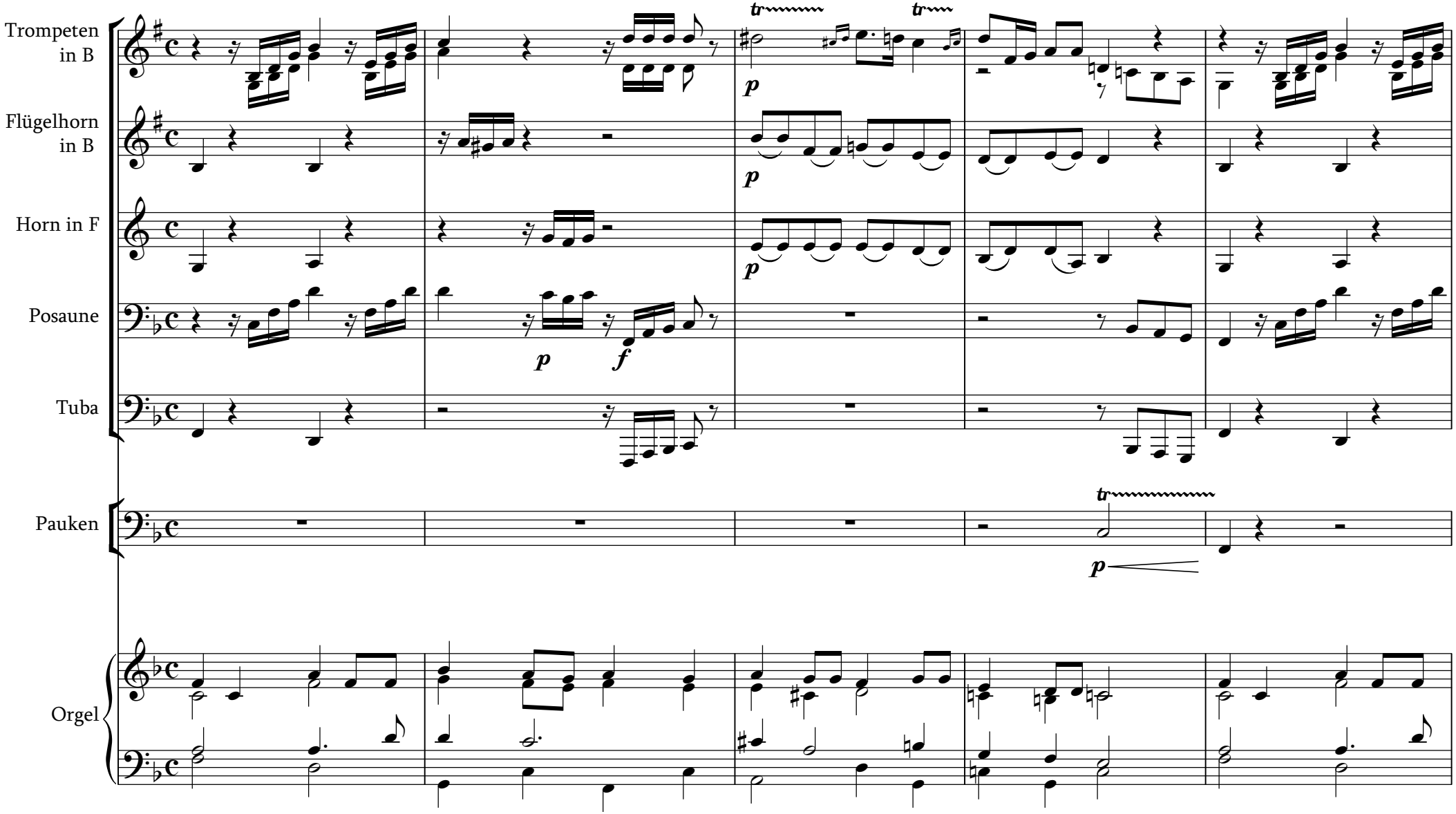

Copyright © 2013

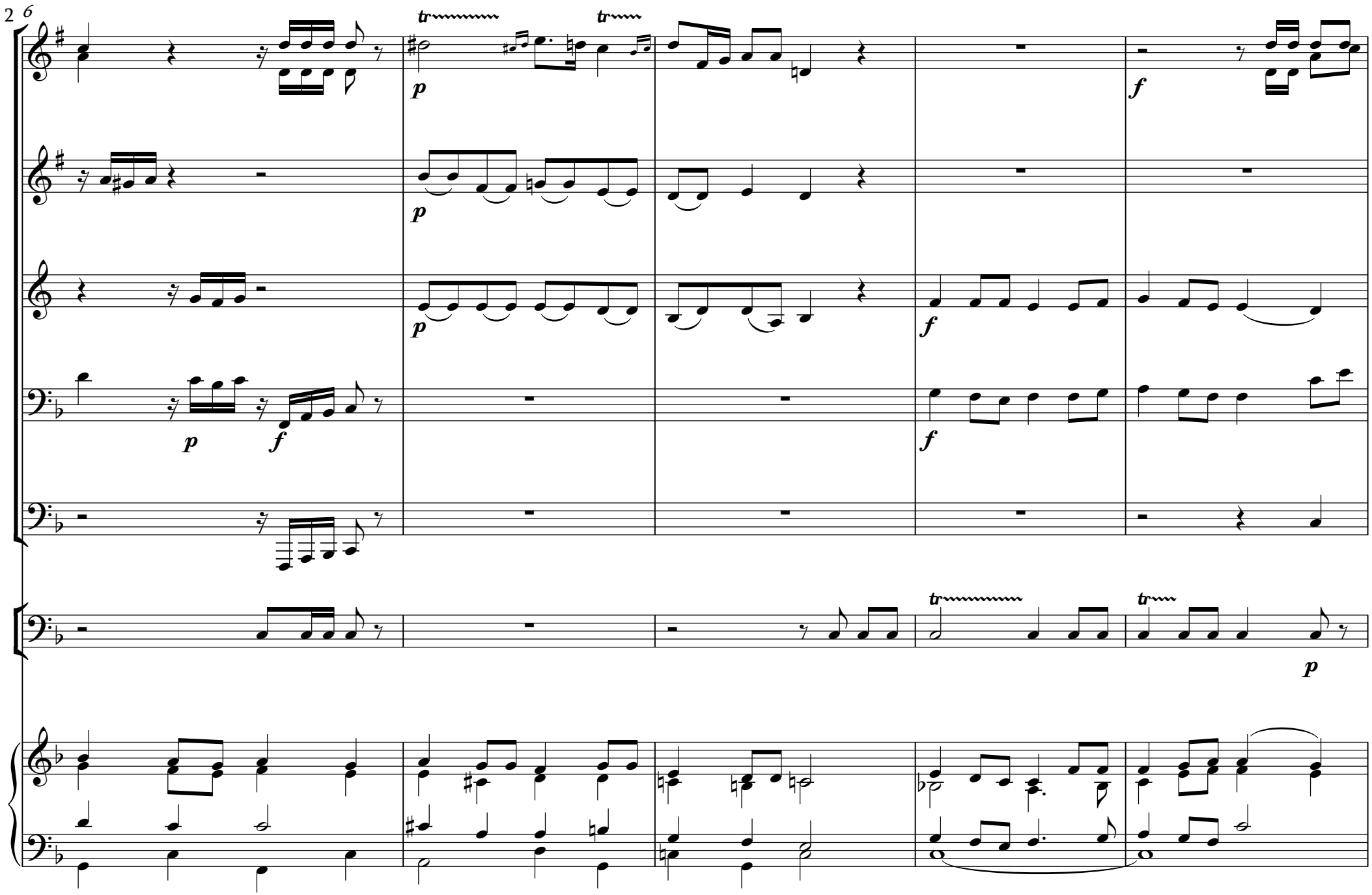
2 6
tr
tr
p
p
p
f
f
f
p
f
tr
tr
p

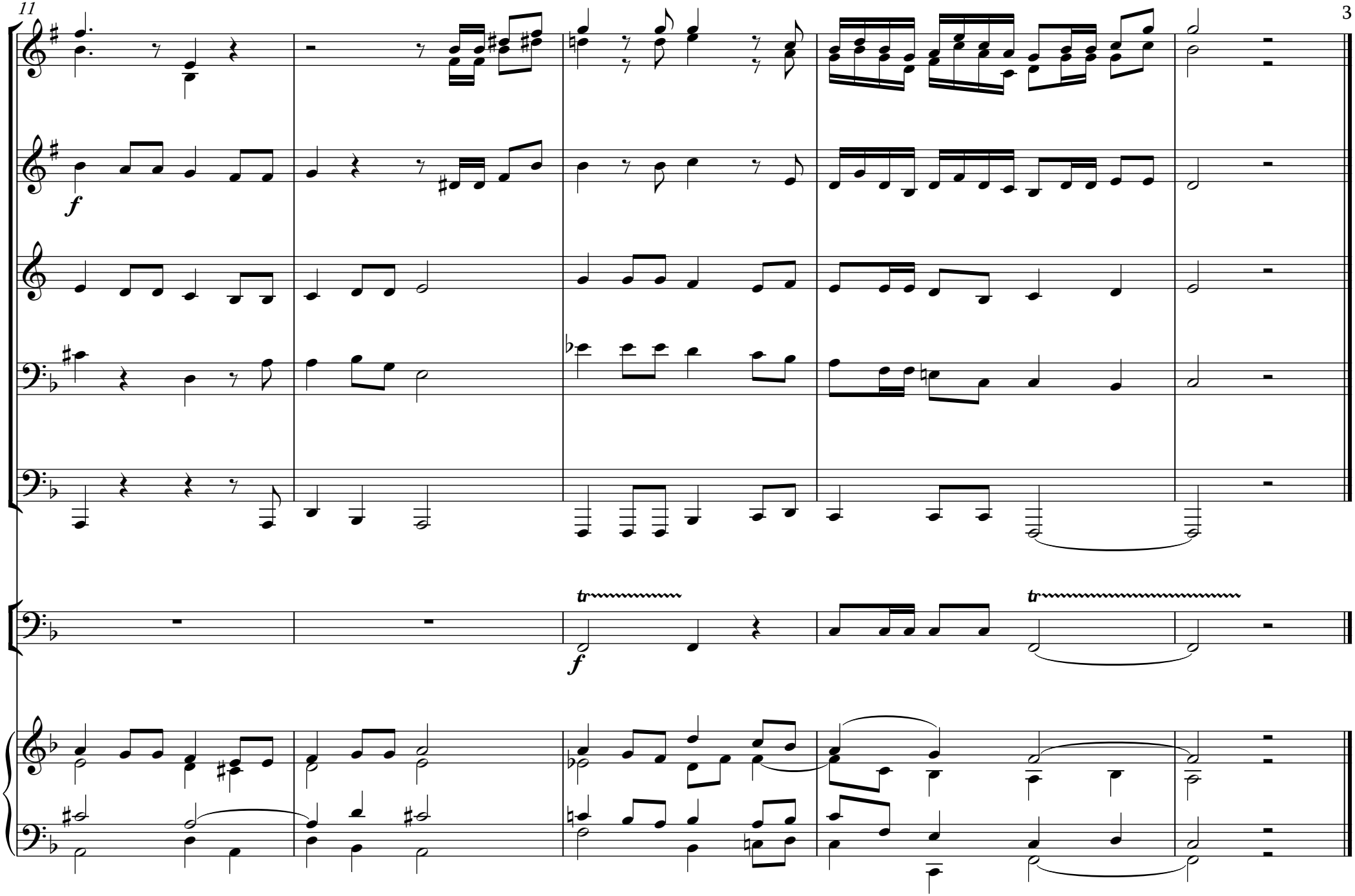
f
f
tr
tr

Ehre, Ehre sei Gott in der Höhe

Bläsersatz: Claus Kuhn

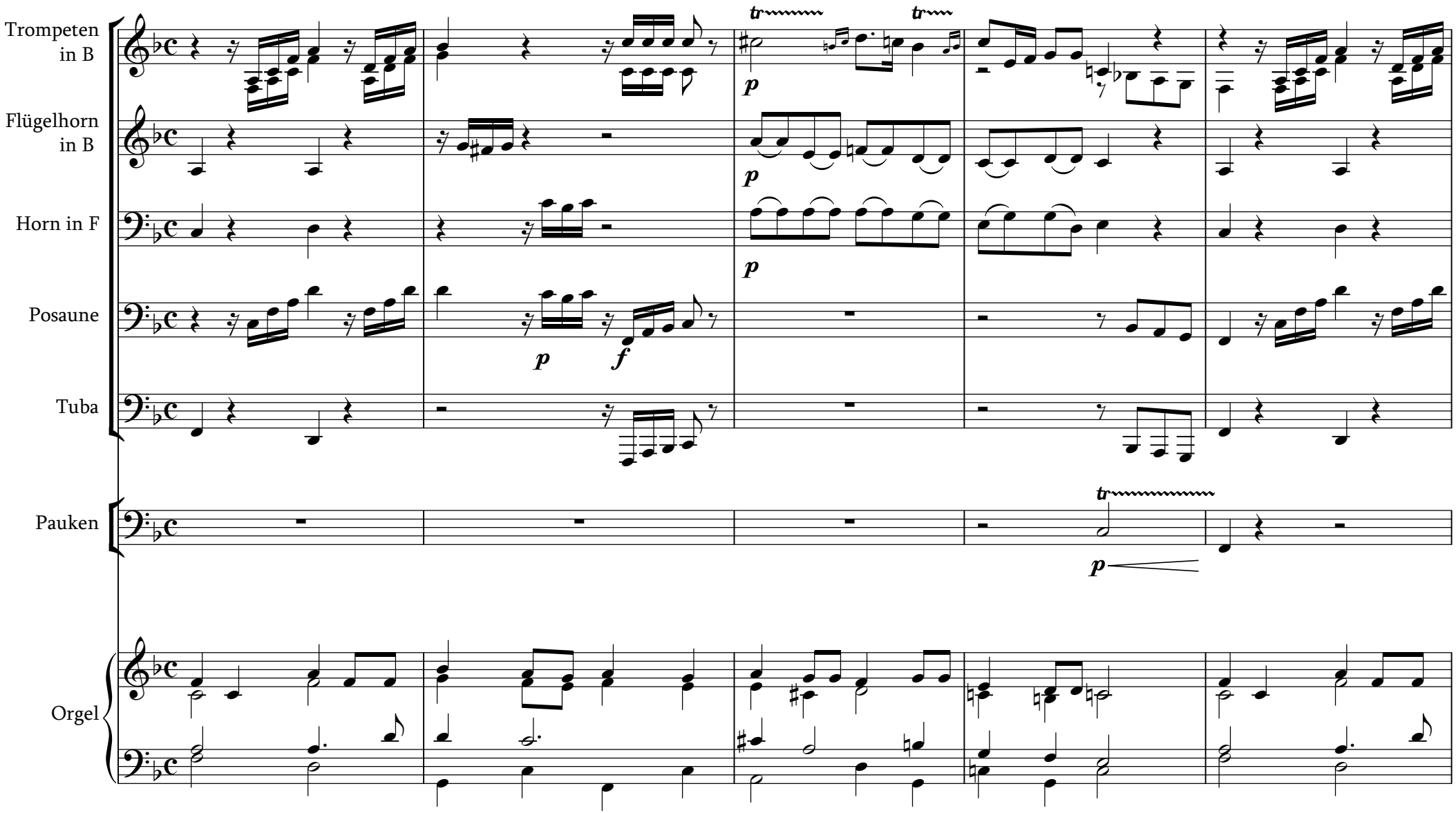

Copyright © 2013

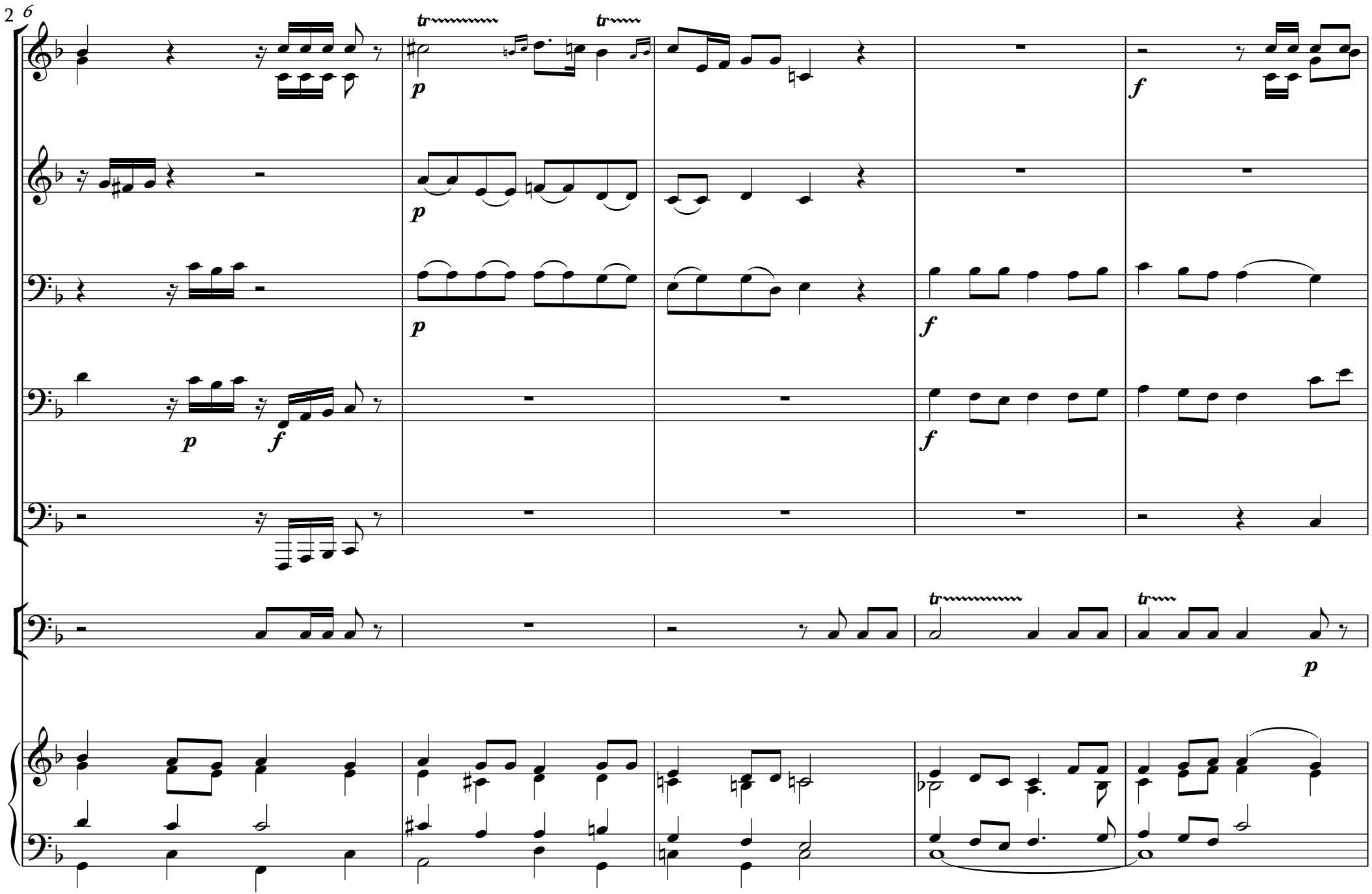
tr
tr
p
p
p
p
f
f
f
f
tr
tr
p

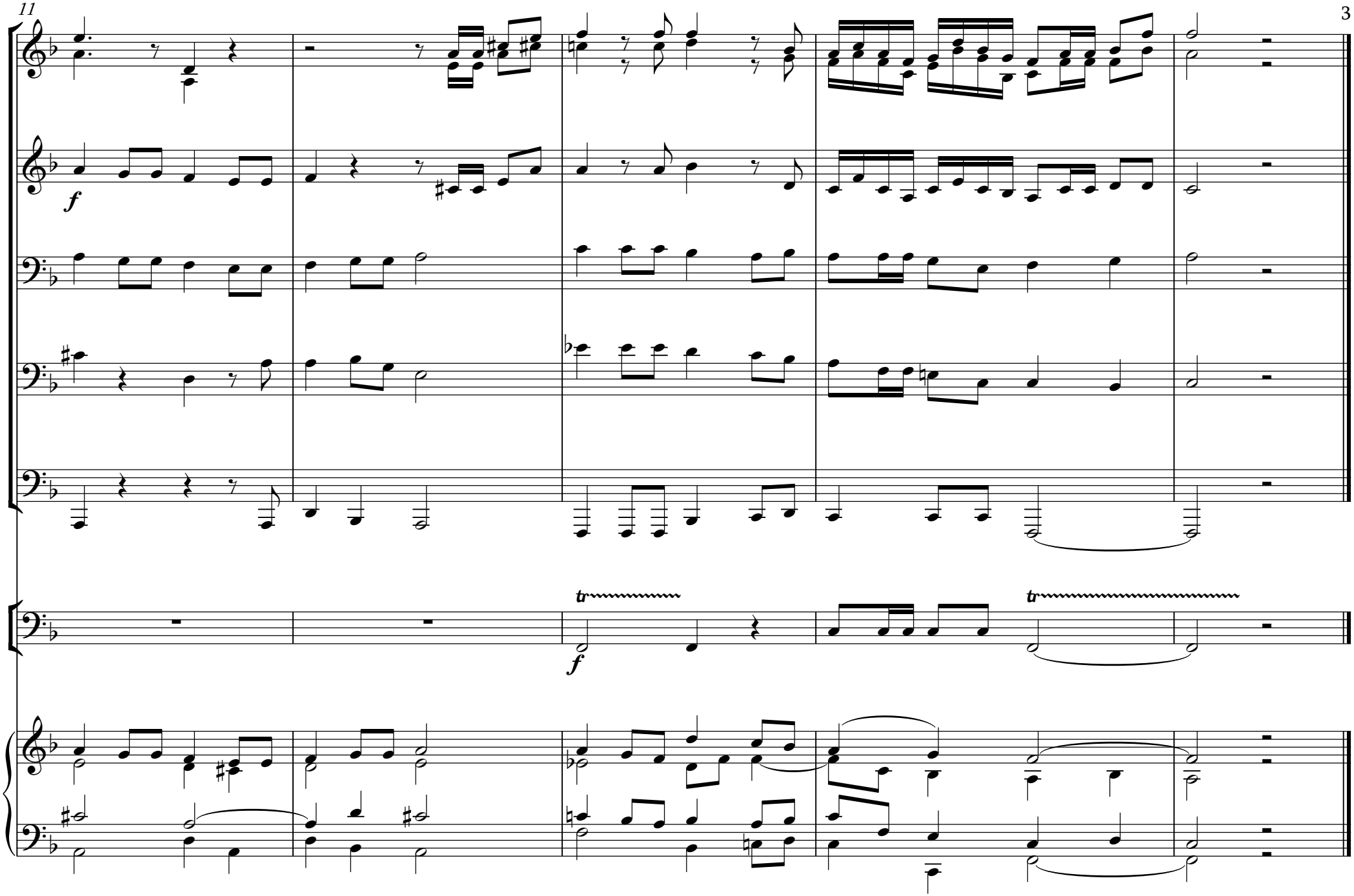
f
f
tr
tr

Pauken
Orgel

Ehre, Ehre sei Gott in der Höhe

Bläsersatz: Claus Kuhn

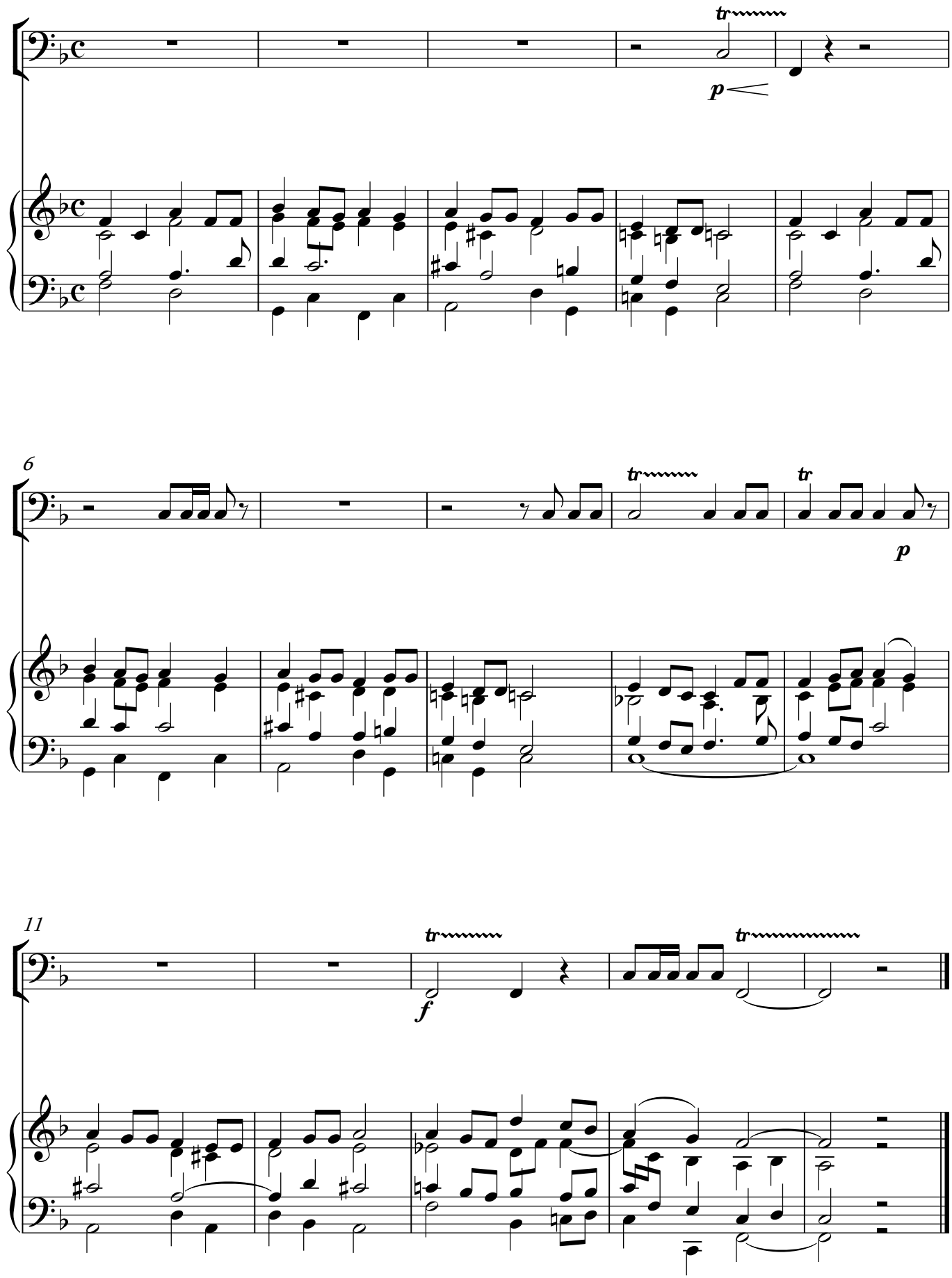

Copyright © 2013