Jahreslosung 2017
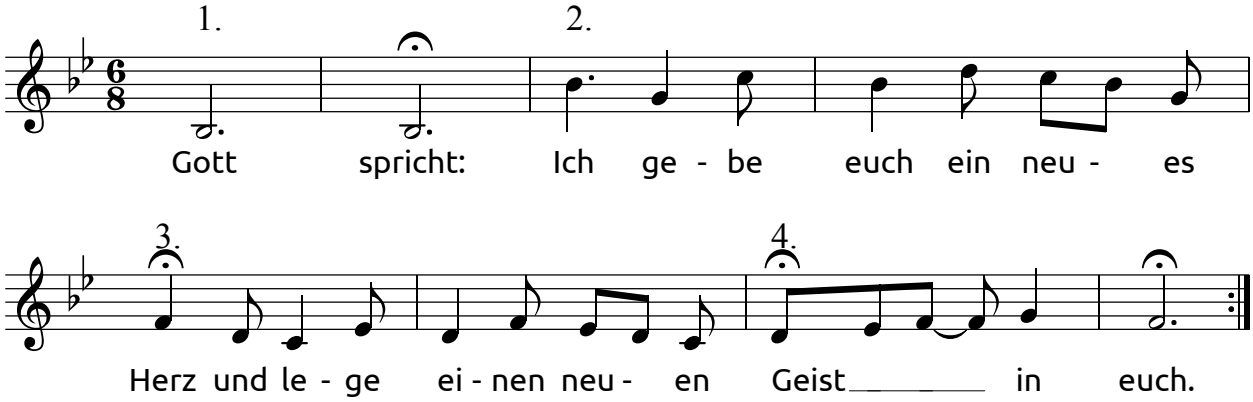
Elke Landenberger